IF YOU DON'T GET YOUR PROGRESS LET US KNOW

CLEARFIELD PROGRESS

THE WEATHER
Rain. Warmer tonight and Friday.

VOLUME XVI | THE CLEARFIELD PROGRESS, CLEARFIELD, PA., THURSDAY EVENING, MARCH 9. 1922. | NUMBER 56

FRIENDS OF COL. KERR ARE ACTIVE AT HARRISBURG

U. S. FINDS METHOD TO END FORGING OF LIQUOR PERMITS

Permit-Writing Devices Similar To Check Protectors Are Perfected For Use Of Agents.

WILL STOP ABUSES

"Forgeries and alterations of liquor withdrawal permits must be stopped" says Prohibition Director Haynes.

And stopped they will be for the Government has just adopted a means of protection that is expected ot thoroughly choke off wholesale liquor frauds by permit-juggling.

The liquor permit swindler for many months has been as much of an annoyance to Federal Prohibition Enforcement Agents as check swindlers for years have been to banks and depositors.

Permits have been altered after leaving official hands to the extent of hundreds of thousands of dollars. The practice has been one of the most easily penetrated loopholes for the crafty bootlegger.

In a desperate effort to cicumvent the clever bootlegging swindlers, Government officials recently conducted a lengthy investigation into the merits of scores of plans and contrivances to thwart license alteration.

At last the Prohibition Enforcement Service has found a solution of the problem that promises to block license forgeries. This is the employment of special permit writing machines. Half a hundred of these have just been made for the use of issuers of liquor withdrawal permits.

These machines while ingenious and thoroughly efficient, are small and are simple in operation. They resemble a check protector made by the same manufacturer and employ the most modern protective principles of the safest possible check writer. The company making these devices for the government has guaranteed not to manufacture any other machine of the same type.

The words of the text stamped by the machines on permits are diagonal. This permits writing more words on each line than any other machine can do, and prevents the insertion of interlinear words, which has been a common practice among permit forgers. The most important feature of the machine, however, is that the amount of liquor to be withdrawn is perforated entirely through the paper and also macerate, all in one operation. Alteration of permits is as impossible as alteration of checks written with the same machine.

VICTORY BONDS AT NEW HIGH; SELLING TODAY AT $100.60

New York, N. Y., March 9.—Victory 4 3-4 bonds are today listed at $100.60, a new high record, following the announcement from Secretary of the Treasury Mellen of the issuing of four year 4 3-4 treasury notes for an undeterminate amount. These notes are offered only in exchange for 4 3-4 Victory bonds pursuant to the Treasury refunding plan for the gradual retirement of the Victory notes.

JOHN S. FISHER TO ENTER THE RACE FOR GOV. ON SATURDAY

Harrisburg, March 8.—Commissioner of Banking John S. Fisher today informed Gov. William C. Sproul that he purposed to be a candidate for the Republican nomination for governor and would probably make his announcement Saturday in the form of an answer to the request of the home folks of Indiana county that he become a candidate for the office. The governor said after the visit that it had been very cordial and that the commissioner would not resign.

"I thought it only right to wait for the return of the governor before making any announcement and today I told him my plans to become a candidate," said Mr. Fisher. "Anything else I think had better come from him." The commissioner left late in the afternoon for Philadelphia.

Bonus Problems Follow Harding On A Vacation He Is Taking In South

Washington, D. C., March 9.—The ever troublesome soldier bonus question dogged President Harding today as he went into the south for a seashore vacation. Having been unable to reach the President yesterday while he was making arrangements for his depatrure several Republican members of the House Ways and Means Committee today decided to either send one of their number south to talk with President Harding or write a joint letter in an effort to get a complete and final expression from the Executive as to whether he will fight the loan certificate bonus bill now before the House.

Smack 'Er in the Big Mitt!

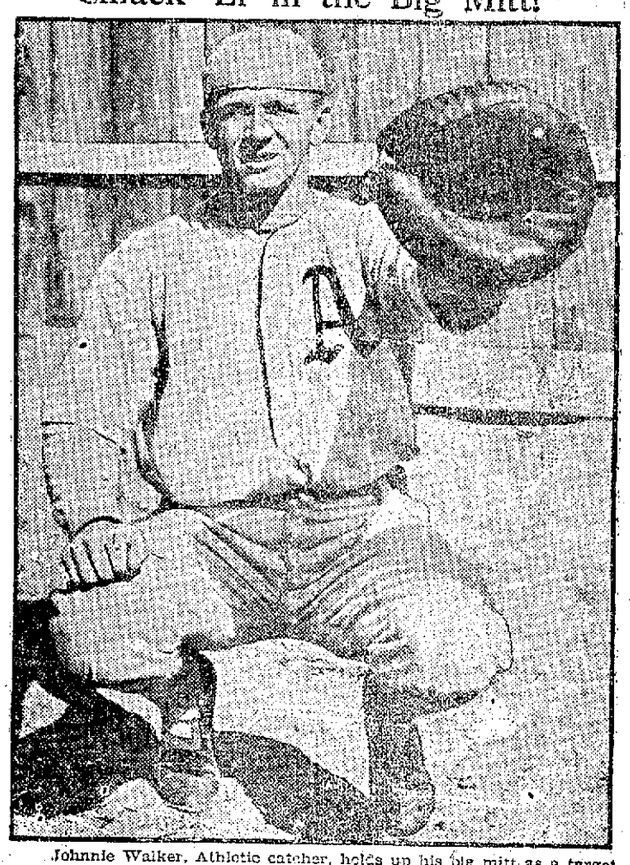

Johnnie Walker, Athletic catcher, holds up his big mitt as a target for the pitchers in spring training at Eagle Pass, Texas. Connie Mack may use him as a first baseman this season.

N. Y. C. Train Reported Held Up By Bandits At Forks, N. Y.

New York, March 9.—A New York Central train was held up by bandits near Forks, N. Y., according to reports reaching the officials of the railroad here. The officials were trying to get further details of the hold-up and learn how much loot the bandits have obtained.

THIRTY PER CENT DROP IN RETURN ON INCOME TAX

Washington, D. C. March 9.—The 1921 income taxes will bring the Government $2,500,000,000 which is about $760,000,000 below the total received last year, Treasury statisticians estimated today. The first quarterly payments will reach no more than $460,000,000 which is $100,000,000 below the quarterly average of last year.

DIRECTOR DAVIS IS THE RECIPIENT OF A BLACK HAND THREAT

Philadelphia, Pa., March 9.—A black-hand letter, threatening him with death, was received by State Prohibition Director John T. Davis today. The letter which was in an ordinary envelope was typewritten and offered no clue to the sender, barring the signature "Black Hand," written in large type. Director Davis did not appear to be greatly worried over the implied threat of death and treated the affair as the work of some joker although he admitted it might be the work of a crank.

DEMOCRATS TRY TO SMOKE OUT WILSON ON PACIFIC TREATY

Washington, D. C., March 9.—The Democratic split over the Four Power Pacific Treaty grew worse today as the result of careful efforts of treaty adherents to bring Woodrow Wilson into the fight. At the same time efforts to smoke Wilson out were under consideration by some Senators as they believed that if the former President were against the Treaty he ought to say so openly.

Illinois Only Place At Which Is Any Possibility Of Coal Wage Adjusting

Washington, D. C., March 9.—The Illinois miners today guarded the only loophole through which settlement of the threatened nation-wide coal strike may be effected, according to belief of Government officials here.

Secretary of Labor Davis believes that the Illinois district agreement will be made and that other districts will follow in reaching separat conclusions with their operators.

St. Louis, Mo., March 9.—The split between the Illinois coal miners and the International Union on the question of a strike April 1st widened today. Frank Farrington, President of the Illinois miners declared he would proceed with arrangements to hold a separate conference with the operators. He also indicated that replies of the Illinois operators to a telegram he sent yesterday were not satisfactory.

COLONIAL AFFAIRS ENGAGE ATTENTION OF BRITISH HOUSE

London, Eng., March 9.—The House of Commons will probably adjourn this evening to debate the situation in Turkey and India and the revision of the Sevres Treaty. The Indian government has urged: 1,—British evacuation of Constantinople; 2,—A Suzerainty of the Sultan over the Holy Places; 3,—The restoration of the Ottoman Empire of Thrace, including Adrianople and Smyna.

The object of these recommendations, which were made in a despatch from Lord Redding, Viceroy of India, to Edwin Montagu, Secretary of State for India, is to keep down Mohamedan feeling in the near east. Today's press makes a sensation of the demands. It is thought that Lord Redding has taken a grave and serious step in making recommendations at this time for revision of the Sevres Treaty.

Mrs. Bert Barnes and son of Clymer are visiting Mr. and Mrs. John Heardman of Marguerite Street.

Miss Fanny Kolbe returned from Philadelphia on Tuesday and is spending several days with her parents here.

Secretary Davis Again Urges Operators And Miners Meet

Washington, D. C., March 9.—Secretary of Labor Davis today made a final attempt to bring about a national conference between the coal operators and miners, which would avert a nation-wide coal strike on April 1st. The Secretary issued a statement urging the operators and miners to join in a conference in accordance with the wishes of President Harding.

PUBLIC TURNING AWAY FROM SEX MOVING PICTURES

California District Attorney Compares The Pictures Of Today With Liquor Business.

MUST CLEAN UP

By ROBERT A. DONALDSON
(United Press Staff Correspondent)

San Francisco, March 9 (United Press)--"The motion picture industry stands today where the saloon business stood twenty years ago," according to District Attorney Matthew Brady, who has directed the prosecution of Roscoe (Fatty) Arbuckle in two trials, and is about to repeat it again for the third time.

"The public is long suffering, but when it finally decides it has enough —look out for the avalanche.

"About twenty years ago the public got tired of the rottenness of the saloon. It got tired of having the corner bar a fester spot for crime.

"If the decent saloon men, the men who wanted to run high class business establishments, had got together and worked with the police and legislators to put the abuses of the saloon and the liquor trade out of business, in all probability the saloon, as a decent reputable business establishment, would still exist.

"But the saloon men didn't do this They went on abetting drunkenness and lawlessness. Finally the public simply got enough of it, and rose up and put the saloon out of business altogether.

"That is just the status of the motion picture industry today.

"The public is getting tired of seeing some morally rotten but highly paid actor or actress glorified and held up as a idol when such actors and actresses aren't fit to associate with decent people.

"The public is tired of having sex flung in their faces. The people who live decent lives, the mothers and fathers with families they are trying to raise to respect the laws and to be upright and decent, are tired of seeing film after film picturing infidelity and "red love." They are tired of the "other man" as a permanent fixture in the home—according to the motion pictures.

"They are giving the producers their chance to reform from within.

"If they don't ,public opinion won't do any reforming at all. It will simply annihilate the motion picture industry altogether—just as it did the saloon.

"You can't get away with gloryifying in public persons with indecent morals and indecent private lives in this modern day and age—if you ever could in any other age.

If the producers are wise, they will spend their money in cleaning up the industry, instead of attempting to surpress every scandal that comes up and defending ever film star whose personal morals get him or her into trouble."

SLAYER GAINS RESPITE

Washington, D. C., March 9.—A week's respite from execution in order that he may prepare to meet his Maker was granted to William McHenry, aged 24, who was to have paid the death penalty here tomorrow for murder. McHenry shot a merchant to death and then shot and fatally wounded a detective who tried to apprehend him.

SCALE COMMITTEE IS NAMED BY MINE WORKERS' SESSION

DuBois, Pa., March 9.—Little business of moment was transacted at the District Convention of the United Mine Workers delegates yesterday but the way was paved for important matters later by the selection of members of the scale committee from the different committees. The election of this committee definitely decides that the conference is going ahead with the formulation of a scale to be presented to the operators, providing a joint conference be secured.

The election as the result of caucuses held by the various territorial delegates resulted as follows:

Territory 1.—William Walsh and Jack O'Brien.

Territory 2.—Harry Crago and William Wilson.

Territory 3.—Davie Cowan and Dan Martin.

Territory 4.—Arthur Taylor and James Fleck.

Territory 5.—Herman Carletti and Reno Ghizonni.

Territory 7.—Alex McMullen and James Wilson.

Territory 8.—Sam Nunamaker and George Woolford.

Territory 9.—S. J. Hudzinski and Matt Loskoski.

There is no date set for the meeting of this scale committee, but it is probable that it will get down to business at once. The district unions have referred a large number of resolutions to the scale committee for its consideration and early action will be taken.

All of the sessions yesterday afternoon was taken up in listening to addresses and reports in regard to the co-operative store movement.

Jeweler J. T. Mignot who spent the past several months in California has returned to Clearfield and again taken over his jewelry and clock fixing business in the borough building which was in charge of his son during his absence on the coast. Joe says California is all right but Pennsylvania is good enough for him.

PUT HIM FORWARD FOR U. S. SENATOR AT TODAY'S MEET

Seize Opportunity When Committee Hears Col. Coulter And Glasgow Will Not Enter Race.

TO DECIDE TODAY

Harrisburg, Pa., March 9.—The Democratic committee of seventy-two organized to arrange a harmony slate met here today to endorse the candidacy of two United States Senators, a Lieutenant Governor and a Secretary of Internal Affairs. Having raised the banner of John A. McSparran for Governor at its first meeting, today's deliberations will complete the work of the committee and a final report will then be made to the public.

Harrisburg, Pa., March 9.—Plans to set up General Richard Coulter, of Greensburg, and William A. Glasgow of Philadelphia, as Candidates for United States Senator, were thrown into confusion today when strong intimation was received from friends of the two that neither of them would accept the nomination. The supporters of Col. Frederick B. Kerr, of Clearfield immediately put new impetus in to their resolve to have the committee endorse Kerr for one of the Senatorial berths. The indications were that if harmony is established with the Shull-Bonniwell factions in today's meeting of the seventy-two, Judge Shull may be the other candidate for Senator.

Harrisburg, Pa., March 9.—The possibility that the Democratic party would split along new factional lines develoed during the morning session of the harmony committee of seventy new members when the session recess-two, according to the temer of many sed at 1:30 o'clock this afternoon. Judge Eugene F. Bonniwell appeared here today with what was reported to be a compromise offer providing for the renunciation of gubernatorial aspirations of Judge Shull in return for the endorsement of the committee of seventy two for Shull for United States Senator. The developments in the morning's session indicated that there was enough votes in the committee of seventy two to accept the

* * * * * * * * *

(Continued on Page Three)

Ground Hog On Foot Proves Spring Just Around The Corner

All signs point to an early spring and when we say "all signs" we mean what we say as it even includes the never failing ground hog. The ground hog is up and doing and tidying about the front yard of his home regardless of the fact that Canoe Ridge regulations provided that he shall not come forth this year until Thursday, March 16th ,the end of his six weeks hibernation following his sighting of his shadow on Feb. 2nd.

We assert now that friend groundhog is already up and at it more than one week ahead of time and have the word of L. D. Rearick, Keeper of Kennedy Park Game Refuge, with which to back up said assertion. Mr. Rearick is a home-spun naturalist and great lover of the outdoors. He spends much of his time hunting and trapping noxious animals which prey upon the game animals and birds in the game refuge. Wednesday morning while following his ten mile trap line Keeper Rearick spied a grey-muzzled old marsupial or graundhog rolling along down the trail ahead of him. He had no gun along but determined to canture the unexpected weather prognosticator..

The ground hog was evidently out to stretch his legs after his winter's nap and despite the fact that Rearick shinned along at a pretty lively pace the animal kept well in the lead and after a chase through the snow up onto the Big Smith ridge he dodged into a hole beneath a ledge of rocks just out of reach of his pursuer.

Rearick says in all his experience and he lived many years near Punxsutawney where the groundhog originated and grew famous, he never saw one out of his hole and traveling about so early in the season. The little animal hustled through the snow in the hallows as though he enjoyed it.

While traveling through Kennedy Park a day or two ago Keeper Rearick found a large buck deer which some unlucky hunter lost "by an eye winker" last hunting season. The buck had been shot before reaching the wire and fell dead shortly after reaching the game refuge. Mr. Rearick says that when the deer fell dead he landed against a couple of fallen logs with his head up over the logs. This kept the head out of the snow during the winter and sort of preserved it, so that when he found it this week the head was in such condition that he was able to skin it out and taxidermist Williams of the West Side now has it for mounting.

The head is an especially fine 8-pointer with a nineteen inch spread of antlers and one of the largest in Mr. Williams collection from last season.

Court Process Calls On "Drys" Raiders To Produce Nine Quarts Of Confiscated 'Bottled in Bond'

The whereabouts of those missing nine quarts of Golden Wedding "bottled in the barn", which gained some mention but failed to come to light at the trial of the case in Criminal Court last week of Jesse Robbins, the DuBois taxicab driver convicted of violation of the liquor law, promises to be more or less of an annoying proposition to several of the posse of officers engaged in the raid at DuBois on November 5th, last, when some eighteen or twenty illicit booze makers and peddlers were rounded up for violation of the liquor laws, as the result of a movement inaugurated by DuBois City authorities and participated in by "thirsty"—not thirty—DuBois Officers in conjunction with Sheriff Gorman, Deputy Sheriff Gilliland and other experienced "booze hounds" from other sections of the County.

When Robbins was taken into custody for the sale of one quart to Reed Gearhart, a DuBois Policeman, who testified that he hadn't drank a "single drop" of "raisin jack" for at least a month previous to his seeking this evidence for evidence purposes, twenty one quarts of Golden Wedding was found at Robbin's home and taken as evidence and for all we know now some of it "Went down" then or immediately thereafter.

When arraigned before Alderman Joe Bogden the twenty two quarts stood upright and erect on the Alderman's office table and while looking their owner accusingly in the eye, refused to say one word for or against him, despite the fact that each bottle contained hours of talk, as was no doubt demonstrated later in the case of the "missing nine," when assistance was rendered and the corks were removed from their stopped up necks. How could one expect a bottle to talk with a cork in its neck.

But all things must have an ending; the end to this case is not at hand yet. A. R. Chase, Esq., attorney for Robbins presented a petition to Judge Bell asking for a rule on Reed Gearhart, Russell Love, James Morris Constable Frank Kuzner and A. M. Gorman to show cause why the entire twenty two bottles of liquor found at the Robbin's home should not be returned to him.

The petition states that the sale for which Robbins was convicted was supposed to have been made on Oct. 20, 1921, that F. J. Kuzner, constable of DuBois did not make information against Robbins until Nov. 3, and he was not arrested until Nov. 4. On Nov. 5th Alderman Bogden issued a

* * * * * * * * *

(Continued on Page Three)

NEWSPAPERARCHIVE®
NEWSPAPERARCHIVE®

He beat the train to the crossing a good many times

"It's never touched me yet," he explained when they pointed out the risks.

That's the answer a good many people make when they hear that the drug element in tea and coffee often harms nerves and health. They say it's never touched them yet.

Sometimes they only *think* it hasn't.

Wakeful nights, drowsy days, headaches that keep coming more frequently—often are blamed on bad luck when the blame belongs on bad judgment in taking needless chances with harm.

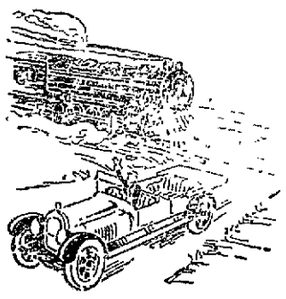

Over on the safe side is Postum, a pure cereal beverage, delicious and satisfying — containing nothing that can harm nerves or digestion. Thousands who used to try their luck with tea or coffee are enthusiastic over having found safety and satisfaction in Postum.

It's worth your while to make the test with Postum for ten days. Postum is a delightful drink for any member of the family, at any meal.

Your grocer has both forms of Postum: Instant Postum (in tins) made instantly in the cup by the addition of hot water. Postum Cereal (in packages and in bulk, for those who prefer to make it while the meal is being prepared) made by boiling for 20 minutes.

Postum *for* Health

"There's a Reason"

Made by Postum Cereal Company, Inc., Battle Creek, Mich.

FATAL FIRE SWEEPS SHEBOYGAN, MICH

Detroit, Mich., March 8.—Two persons were reported killed today in a fire which swept Sheboygan, threatening the town with complete destruction. Miss Jeanette McDonald, a telephone operator, who stayed at her post until the last minute was reported in a serious condition from injuries received when she was trapped by the flames and jumped from the burning building to the ground.

TYRONE YOUNG MAN DIES AT CLEARFIELD

Roy H. Thompson, of Tyrone, and a brother of Harry A. Thompson, editor of the Tyrone Times, died on Tuesday morning at the Clearfield hospital following an operation, aged 37 years. He is survived by his wife and one son and two brothers and one sister. He was a clerk in the Tyrone postoffice and a fine young man.

FORMER RESIDENT DIES AT ELMIRA

Harry W. Smith, aged 34 years and a former resident of Clearfield died in the hospital at Elmira, N. Y. on Tuesday, March 7, 1022, from the effects of an operation for appendicitis and gall stones. His remains will be brought to Clearfield and the funeral will be held from the home of John Sefferend on Eigth Street Friday afternoon at 2 o'clock. The services will be in charge of Rev. Derstine of the Eleventh Street Methodist Church assisted by Rev. A. N. Salvie of the Missionary and Christian Alliance Church.

The deceased is survived by two children, his mother, Mrs. Arthur Smith, two brothers, P. D. and Boyd L. Smith and one sister, Mrs. Mary Evans all of Glen Richey.

Doubtful.

"Pa," said Johnny, looking up from his composition, "is 'waterworks' all one word or do you spell it with a hydrant?"—Boston Transcript.

FARMER FINANCING BRINGING RELIEF

Washington, March 8.—Millions of dollars loaned by the Government to hard pressed farmers are bringing about noticeable relief in the agricultural industries, President Harding declared in a letter to Eugene Meyer Director of the War Finance Corporations today. The President urged Mr. Meyer to extend his relations with marketing organizations.

The Joint Snake.

The joint, or glass, snake is a limbless lizard of the southern United States, superficially resembling a snake. It is so called because of its fragility, its tail easily breaking into small pieces. The name also is applied to a similar species found in the old world.

"Goldsmiths' Notes."

Banknotes were originally called goldsmiths' notes because the bankers were all goldsmiths

ODDS AND ENDS AND THINGS

By "Skinney"

George Washington, his history, his shortcomings, physical and otherwise, appear to be a popular subject, each recurring anniversary of the immortal George's birthday. We thought the Father of His Country had received publicity enough for this time when we settled the controversy over the color of his hair but a local reader sends us the following concerning George's "store teeth" and asks that it be given publication. So here goes for the last time this year:

For many years the popular belief thatWashington wore false teeth was looked upon even by well-informed men as a mere unsupported tradition but in April 1916, in the course of a three-day campaign held on the roof garded of the Adelphia Hotel, in Philadelphia, to educate the public on proper care of teeth and on the evolution of modern dentistry, two exhibits were shown which could leave no doubt upon the long-mooted question.

One was the original set of teeth made for "the Father of His Country" by Dr. John Greenwood, a well known dentist of that period, a set now (we believe) in possession of the Baltimore College of Dental Surgery; and the other, the original letter written to Washington by Dr. Greenwood at the same time as he mailed him his teeth, said letter being now among the many treasurers in the Manuscript Department of the Historical Society of Pennsylvania.

Of this quaint epistolary document we here present our readers with a verbatim copy which was made at the Historical Society's library especially for their enjoyment.

New York, Dec., 28, 1798

Sir, I send you inclosed two setts of teeth, one fixed on the old Barrs, and the sett you sent me from Philadelphia which when I Received was very black, ocationed either by your soaking them in port wine, or by your drinking it Port wine being sower, takes all the polish, and All Acids have a tendency to soften every kind of teeth and Lone Acid is Used in Couloring, every kind of Ivory, therefore it is very pernicious to theteeth I Advise you to Either, take them out After dinner and put them in clean water, and put in another sett or Clean them with a brush and some Chalk scraped fine. it will Absorbe the Acids which Collect from the mouth, and preserve them longer. I have found another and better way of using the sealing wax when holes is eaten in the teeth by acids etc. First observe and dry the teeth, then take a piece of wax and Cut itno as small pieces as you think will fill up the hole then take a large nail or any other piece of Iron and heat it hot into the fier, then put your piece of wax itno the hole, and melt it by means of introducing the nail to it. I have tried it, and found it to Consoladate, and do better than the other way and if done proper it will resist the saliva, it will be handver for you to take hold of the nail with small plyers, than with tongs Thus the wax must be very small not bigger than this * if your teeth Grows black take some chalk or a Pine or Cedar Stick, it will rub it of If you want your teeth more yellow or soake them in Broath or pot liquer, but not in tea or Acid. Porter is a Good thing to Coulor them, and will not hurt but preserve them but it must not be in the least pricked

You will find I have Altered the upper teeth you sent me from Philadelphia, leaving the enamel on the teeth don't preserve them any longer than if it was of it onely holds the Color better, but to preserve them they must very Often Changed and Cleaned for whatever attacks them must be repelled as often or it will gain Ground and destroy the works.

The two setts I repaired is done on a different plan that when they are done when made entirely new, for the teeth are screwed on the barrs, insted of haveing the barrs Cast red hot on them, which is the reason I believe they destroy or disolve so soone, near to the bars.

Sir

After hopeing you will not be Oblidged to be troubled very sune in the same Way.

I subscribe myseloth

Your very humble servant
JOHN GREENWOOD

Sir

the Additional Charge is fiveteen dollars.

P. S. I Expect next spring to move my family itno Connecticut State.. if I do, I will rite and let you know, and whether I give up my present business or not, I will As long As I live, do anything in this way for you or in any other way in my power—If you require it.

*Here in the original, a tiny diagram are a nail and pliers.

And should not these two exhibits prove sufficient for the proverbial "Thomas Incredulous." He may peruse Washington's reply to the above letter, as given in "A History of Dental and Oral Science in America," published by Samuel S. White of this city:

Mount Vernon, January 6th 1795

Sir—Your letter of the 28th ult., with the parcel that accompanied it, came safe to hand. I feel obliged to you for your attention to my request and for the directions you have given me.

Enclosed you will find bank notes for fifteen dollars, which I shall be glad to hear have got safe to your hands. If you should return to Connecticut I should be glad to be advised of it, and to what place, as I shall always prefer your services to those of any other in the line of your present profession.

I am, sir,

Your very humble servant.
G. WASHINGTON,

Read the Ads—It pays you.

LEITZINGER BROS. **LEITZINGER BROS.**

Store Opens at 8 A. M. and Closes at 5:30 P. M., Except Saturday, 9 P. M.

SPRING MODES

Make Their Formal Bow And Ask You To Be Present

Because outdoor sports are given an ever-increasing importance among women of fashion—and one motors and lunches, dances and dines between sports, as it were—the new fashions reflect the sports motif in larger proportion than ever before. This sports theme lends a delightful spiciness to the mode, apparent in all things wearable, which gives to the Spring Apparel Exposition an unwonted thrill, intriguing one mightily with its spirited aspect.

Visit the Exposition of

Spring Millinery

Interest in the modes of the new season, finds increased zest in the superb displays of the Spring Millinery Exposition. In the famous ateliers of Paris and our own land these wonderful models have been wrought, expressing in their clever and varied conception the perfect type for the occasion. Hats of conspicuous distinction are shown faultlessly adapted to all hours of the day and to each change of costume.

The Store's patrons are cordially invited to visit the Millinery Sections and to inspect models as leisurely and carefully as they please.

LEITZINGER BROS.

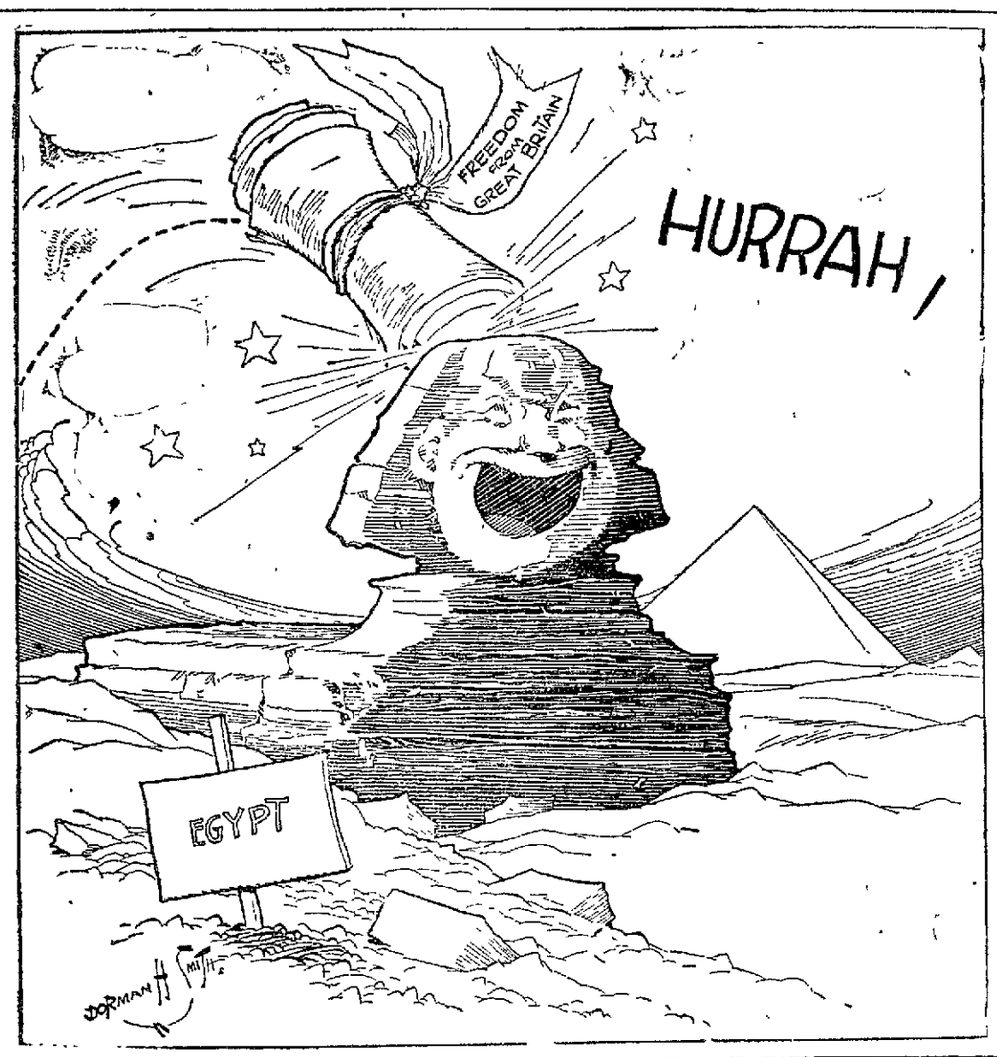

Mesdames....

Let us make your new Coat, Dress or Cape Suit. We can save you money on them.

MRS. SCOTT NORRIS

H. & C. 170-J 207 Reed St.

STOMACH UPSET?

Get at the Real Cause—Take Dr. Edwards' Olive Tablets

That's what thousands of stomach sufferers are doing now. Instead of taking tonics, or trying to patch up a poor digestion, they are attacking the *real* cause of the ailment—clogged liver and disordered bowels.

Dr. Edwards' Olive Tablets arouse the liver in a soothing, healing way. When the liver and bowels are performing their natural functions, away goes indigestion and stomach troubles.

Have you a bad taste, coated tongue, poor appetite, a lazy, don't-care feeling, no ambition or energy, trouble with undigested foods? Take Olive Tablets the substitute for calomel.

Dr. Edwards' Olive Tablets are a purely vegetable compound mixed with olive oil. You will know them by their olive color. They do the work without griping, cramps or pain.

Take one or two at bedtime for quick relief. Eat what you like. 15c and 30c.

BRINGING UP FATHER By McMANUS

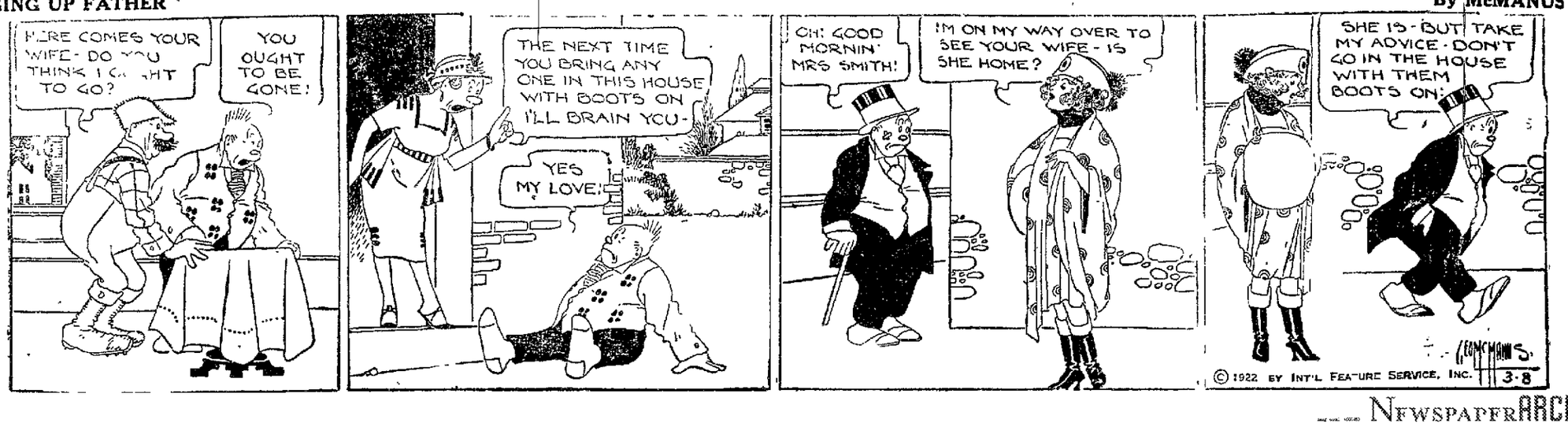

McCarty's ZERO BAR

A fork dipped chocolate bar with a real ice cream center. Made every hour. A good rich eating piece and your money's worth. Sold anywhere for 10c. Watch for the window sign.

McCarty's

"The House of Quality"

NEWSPAPER ARCHIVE®

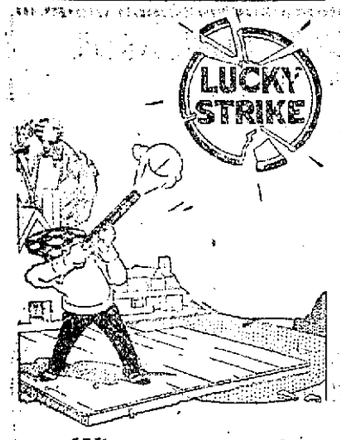

When you get the 25th clay bird—after 24 birds straight . . . —any shooter will say that is a lucky strike.

LUCKY STRIKE!

The discovery of toasted tobacco was a lucky strike for us.

If you will buy a package of Lucky Strike cigarettes yourself you will see why millions now prefer the toasted flavor.*

It's Toasted

*Do this today and notice the delicious toasted Burley when you try Lucky Strike.

Guaranteed by The American Tobacco Co. Incorporated

Court Process Calls On "Dry" Raiders

(Continued from Page One)

search warrant for the Robbin's premises and this was placed in the hands of the "thirsty"—not thirty—DuBois officers and the liquor later unearthed; that the premises were searched by assistant chief of police Morris of DuBois, Deputy Sheriff F. S. Gilliland, and Chief of Police Guy Clark, of Curwensville, who produced the entire 22 quarts at the hearing in Bogden's office; when the hearings were concluded and the paraphernalia, etc., turned over to Sheriff Gorman, the "thirsty"—not Thirty—DuBois officers produced but thirteen bottles and the unlucky thirteen were produced in court by Mr. Gorman when called for.

But "where are the nine?" Will not someone enlighten Mr. Robbins and his attorney as to the exact geographical location of the "missing nine"? Someone will not. Aye, there is the rub! And that is the question now confronting the court.

Judge Bell granted a rule returnable Monday, March 28 and at that time the officers named will be given an opportunity in open court to tell just how literally Alderman Bogden was obeyed when he told those "thirsty"—not thirty—DuBois officers to "put that evidence down" as the Robbins case is disposed of, call another.

Now here is the milk in the cocoanut, if we may be permitted to use this term in reference to Golden Wedding, exSheriff Gorman can produce the remaining thirteen if the Court decides the whiskey should be turned over to Robbins, that with him is purely a legal proposition, but those "thirsty"—not thirty—DuBois officers are up against a heluva proposition, they will be asked "where are the nine"—now.

Read the Ads—It pays you.

BOWELS ALL RIGHT NOW

So Nervous Couldn't Sleep Until He Took Nerv-Worth

Sometimes it is a very small thing that leads to very large ones in the life of a person. If someone had not dropped the circular about Ner-Worth into the automobile of this man he would very likely still be suffering severely from stomach and bowel trouble, if indeed he had lived so long with such an ailment. Here is the story just as Mr. T. C. Bradshaw of Franktown, Md., told it: My stomach and bowels and digestive organs were in bad shape and I got but little sleep and no rest and so was all worn out in the morning. My appetite was bad and I bloated terribly with gas after every meal until I found a Nerv-Worth circular in my machine. I went to the nearest drug store and got a bottle at once and before I had taken it half up I was better—soon I was well and have had no returns of the trouble." Many others have had the same experience after they had almost given up hope of ever finding any relief.

Most druggists have Nerv-Worth and sell it at one dollar a bottle on a guarantee of money back if you do not get encouraging results from the first bottle. It is always on sale in this city at the Stewart Drug Store. It is especially fine for delicate women and sickly children. The taste is pleasant and the action while mild is unusually effective.

The American Legion

(Copy for This Department Supplied by the American Legion News Service.)

HE LOST BOTH HANDS IN WAR

Paul Bazaar, Rochester (N. Y.) Legion Man, Given Special Consideration by President Harding.

"My boy," said Senator Harding, in October, 1918, "if there is ever anything I can do for you, write me or ask me." So Paul Bazaar, of Rochester, N. Y., who had both hands blown off during the war, waited until the senator became the President, and then asked him to help him get a job. Harding suspended the civil service rules, making a special case of it, and Bazaar is now employed by the Veterans' bureau, and is punching a typewriter (Hunt system) at a great rate of speed with his artificial hands.

In a letter to comrades in the American Legion, Bazaar said: "I have taken my draw with a grin; that same grin is still with me. I have found the sledding exceedingly rocky at times, but my philosophy of a smile and no worry, coupled with an insatiable desire to get somewhere, have helped me surmount most of my difficulties."

Premature explosion of a defective hand grenade at Fort St. Mange, France, was responsible for the loss of Bazaar's hands. He is equipped with a complicated double hook attached to the stump of his right arm which enables him to write legibly, drive an automobile, and attend to all his personal needs unassisted.

LEGION POST AT WEST POINT

Andrew Rheude, a Sergeant, Heads Organization in the Country's Greatest School for War.

In the heart of the country's greatest school for war, a post of the American Legion flourishes and celebrates peace. West Point is the home of the Stewart Whiting Hoover post, which is under command of one of earth's glorious species, a high-ranking non-com.

Andrew Rheudie, a sergeant, was chosen from a roster of 75 officers and 300 enlisted men to lead the post, and under his guiding hand it is being built up into an organization which promises to become one of the leading Legion units of the Empire state.

Named for Stewart Whiting Hoover, the first officer from West Point to make the supreme sacrifice in the war, the post was organized in 1920 by enlisted men. The retiring commander is also a sergeant—Joseph Grady—and he claims credit for having built up the post from 15 members to its present enrollment of 375.

CENSUS OF EX-SERVICE MEN

Five Million Questionnaires to Be Used in Obtaining Views on Compensation Drive.

A nation-wide census of ex-service men will be taken by the American Legion. Five million questionnaires have been printed for use in the Legion's "service and compensation" drive, which will aim toward the compilation of vital statistics and which should afford a definite indication of the exact cost of providing compensation to all veterans.

The various state organizations of the Legion will conduct their drives separately, and at their own date. Every man interviewed by the census raker will be informed of the five options of the pending compensation bill and be asked to signify his attitude toward the measure and his choice of the five features. He will also record whether he was ever wounded, gassed, or suffered an injury in service. Assistance will be provided in filing compensation claims, and all ex-soldiers will be urged to carry government insurance.

The Legion's plan for a rotating loan fund will be explained, and every man interviewed will be asked whether he would be willing to turn over his compensation toward such a fund for the relief of needy service men.

True Talk.

It was during the impaneling of a jury in a New England town that the following colloquy occurred between the magistrate and a talesman:

"You are a property holder?"

"Yes, your honor."

"Married or single?"

"I have been married for five years, your honor."

"Have you formed or expressed any opinion?"

"Not for five years, your honor."—American Legion Weekly.

Daily Thought.

Reading maketh a full man, conference a ready man and writing an exact man.—Bacon.

Fire Destroys Montreal City Hall

This photograph was taken at daybreak after the city hall at Montreal, Canada, had been burning six hours. Mayor Martin estimates the loss at $10,000,000. Historic documents and records were destroyed.

SOME PECULIAR COINCIDENCES IN LIVES OF SISTERS

Philipsburg, March 9.—There is real joy in the double apartments occupied by Mr. and Mrs. Isaac Kassab and Mr. and Mrs. Casper Kassab, corner of Eighth and Laurel streets. And there is a reason. But let's tell the story by starting at the beginning.

Issac and Casper Kassab, brothers, are enterprising young business men of the community and both came to the conclusion that it was not good for man to live in "sirgle blessedness," so in due time they went awooing and became engaged. Isaac to Miss May Joseph and Casper to Miss Nellie Abdullah. The engagements were made the same day and a little later announcemed the same day. The young ladies, who are cousins, agreed with the Messrs Kassab that it would be nice to have a double wedding. That event happened on October 17, 1920, and was duly recorder in the Daily Journal.

The chain of coincidents that were figuring in the lives of the Messrs. Kassab and the Mesdames Kassab might have been expected to end at the marriage altar. But not so. Dr. A. C. Lynn was summoned to the apartments of Casper Kassab early Tuesday morning, where an 8 1-2 pound girl was born about 7 o'clock. The doctor had hardly gotten back to his office until he was again called to the corner of Eighth and Laurel, this time for Mrs. Isaac Kassab, who at o'clock gave birth to a 9 1-2 pound boy.

The new babies and their mothers are doing nicely.

"I wanted a boy and got a girl, and Isaac wanted a girl and got a boy," said Casper Kassab, in speaking this morning of the double birth. "But we get two fine babies and we [illegible]"

Londoners Go to Bed Early.

How early we go to bed in London is shown by a census of underground passengers. The last trains in various directions carried respectively 45, 18, 19 and 25 passengers. So hard are our war habits to cast off. But, indeed, 10 o'clock was bedtime for a multitude of Londoners even before the war, and in that multitude were, and are, quite a number of prominent business men. Your professional man seems to sit up later, and fashion, naturally, merely retires till dawn.—London Times Weekly.

What He Would Do.

"What would yo do, Jimson," asked Professor Brainfag, "if you saw a man fall dead in the street without apparent reason?" "I really wouldn't know what to do, sir," answered the young student. "I think I should just let him lie there. It would certainly be wrong of an man to drop dead in the street without first giving his reasons for doing so."

Their Reasons.

When a man is jealous of a woman it is because he loves her. When a woman is jealous of a man it is because her monopoly of him is threatened.

COLORITE

Yes, it's a little early to talk about straw hats, but we want you to know that we have COLORITE in all the colors, so that you may do your hat dyeing in plenty of time.

COLORITE is easy to apply, permanent in results, and there is a color range to suit the most exacting.

C. R. BLOOM
DRUGGIST
South Second Street
H. & C. 271-J. Bell 82-R

Brockwayville Police Hold Girl On Forgery; Had Male Accomplice

Brockwayville, March 8.—A young woman giving the name of Eugenie Sipes and claiming Curwensville as her home, is held in the Brockwayville lockup, committed for forgery in bail of $1,000, as a result of a hearing before Justice of the Peace L. L. Finch, Miss Sipes and a man named Harry Brown were apprehended at Lanes Mills by Chief of Police Paul Mullaney, of Brockwayville. Chief Mullaney went there in reply to a telephone message saying that two suspicious characters were loafing around the P. R. R. station.

Both were taken to Brockwayville. After questioning them for one time Mr. Mullaney deduced that the woman was one wanted in Reynoldville, Falls Creek and DuBois for passing forged checks amounting to about $500 on various merchants in those towns. The woman completely exonerated the man from any connection with the offense and he was accordingly released. At her hearing she changed her testimony and implicated him saying that he had a part in the forgeries.

Get Salt From the Ocean.

Guam has no salt deposits unless the great Pacific ocean which surrounds it can be called such. All the salt consumed in the island is evaporated from sea water in kettles in the age old fashion employed by the natives of all sea-coast countries and islands. When a "boiling" is in progress the natives take occasion to produce a quantity of sugar as well as salt, the sugar being derived from evaporating the sap from the coccanut tree.

PEERLESS HAND LOTION MAKES SOFT HANDS

There's a combination of ingredients in our Peerless Hand Lotion that will keep your hands soft and the texture fine, even though you are doing the hardest kind of work during this cold weather.

IRWIN'S

For Raw Sore Throat

At the first sign of a raw, sore throat rub on a little Musterole with your fingers.

It goes right to the spot with a gentle tingle, loosens congestion, draws out soreness and pain.

Musterole is a clean, white ointment made with oil of mustard. It has all the strength of the old-fashioned mustard plaster without the blister.

Nothing like Musterole for croupy children. Keep it handy for instant use. 35 and 65 cents in jars and tubes; hospital size, $3.

BETTER THAN A MUSTARD PLASTER

MUSTEROLE

CARPET CLEANING TIME APPROACHES FAST

Time flies very fast and rug and carpet cleaning time will be upon you before you realize it. And when you get to the point where it is time you wish it done in your home, there's only one way to do it and that's the Hamilton-Beach way. It cleans and dries your carpets and rugs in the same operation.

Raymond Swales

When March Winds Blow---

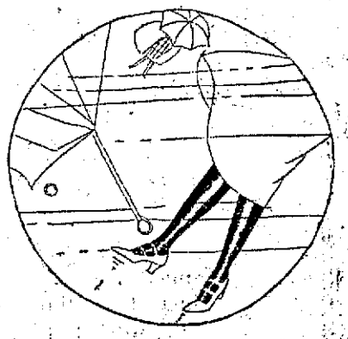

—All eyes are on your new Spring Shoes!

That's the way you feel—but if you know your Shoes are right—LET THE WHOLE WORLD LOOK!

For that feeling of absolute satisfaction of being correctly shod a la mode, we recommend a glimpse right now, into the Brown's Boot Shop windows.

THE NEWEST SPRINGTIME STYLES OF OXFORDS AND STRAP SLIPPERS AT

$3.95 $4.95 $5.95

"NO SHOES IN THE BROWN'S STORES OVER $6.75 PER PAIR."

Brown's Boot Shops

DuBois Indiana — CLEARFIELD, PA. — Punxsutawney Braddock

PUT HIM FORWARD

(Continued from Page One)

move were agreed upon it was indicated a strong number of Democrats would bolt the meeting. The actual discussions in the conference this morning were on the contest for Lieutenant Governor. Various elements with in the convention were also feeling their way to a decision on candidates for United States Senator, upon which question a clash was expected.

Idiosyncratic.

Some people are more discouraged by the success of others than by their own failure.—Boston Transcript.

Ingenious Sailors.

The sailor's resourcefulness in obtaining spirituous refreshment is testified to by the term "Bull—Putting a small quantity of water into an empty rum cask and leaving it until it becomes grog is called bulling a cask."

Effective Moth Protection.

Chests made of red cedar are ample protection against the operations of the moth. The government says so in a report which comes from the agricultural department. These chests must be secure and tight in every respect. Since it is the odor of the red cedar which kills the young moths, care must be taken to prevent the escape of the odor. This is accomplished by seeing that the joints are all tight, and when there is occasion to open the chest the interior must not be exposed any longer than is absolutely necessary.

Mental Laziness.

An old proverb says, "Make your head save your heels." Simple advice, it seems, yet it contains the secret of modern progress. Invention today centers about the great problem of saving human labor by careful thought. To claim a place in present-day civilization, we must accustom ourselves to thinking out the best ways of doing things. The great enemy to progress of this kind, the thing that holds back men with natural ability, is mental laziness.

Lost Girl At Woodland Could Not Locate Her Mother Bella Johnson

A fourteen year old girl giving the name of Myrtle Johnson dropped off the New York Central train arriving at Woodland on Tuesday morning, looking for her mother Bella Johnson who she said was keeping house for a man by the name of Jake Baktle in that vicinity. No such person could be located and interested friends provided her with a ticket to return to Snowshoe where she said she had an Uncle living. The girl came from Lock Haven. If anyone knows of the parties named, please communicate with the Progress at once so that the mother and daughter can be brought together.

Read the Ads—It pays you.

SPRING SHOWING *of* MILLINERY

FRIDAY AND SATURDAY.

MARCH TENTH AND ELEVENTH

A CHARMING SHOWING *of* HATS

SMART SET
SOCIETY
CRITERION
CHARACTER
GAGE
KAYNER
MARY FRANCES
WOLVERINE

DAISY THORN JOHNSON

MARKET STREET — CLEARFIELD, PA.

NewspaperARCHIVE®

THE CLEARFIELD PROGRESS

Published every day except Sunday by the Progressive Publishing Company, Progress Building, Clearfield, Pennsylvania.

G. A. STEWART, Managing Editor
I. D. CONNELLY, City Editor R. S. NIGHTINGALE, Adv. Mgr.
A. M. BRAUND, Foreman.

OFFICERS
R. H. SOMMERVILLE, President G. A. STEWART, Sec. and Treas.
C. & C. Telephone No. 176. Bell Phone No. 47.

TERMS OF SUBSCRIPTION BY MAIL

One Year..... $4.00 Three Months.....$1.50
Six Months.....$3.00 One Month.....$ .50

By Carrier 12 cents per Week Payable to Carrier.

Entered in Post Office at Clearfield, Pa., as second class mail matter.

It is gratifying to those citizens of the county who realize the awful condition of the public roads in the thickly populated sections of the southern end of the county to know that the technical matters holding up road improvements are being worked out. Much progress was made at the meeting held here day before yesterday. There should now be unanimity of opinion among the people of that region. If they can all get together and support the program mapped out it should be only a short time until the road builders are put to work.

Four weeks from today we will know whether this region is to be tied up in a lengthy and bitter industrial struggle over wages and working conditions in the mining industry. There is little hope that there will or can be an amicable settlement, as both miners and operators are determined to fight it out. A great deal of the responsibility rests on the scale committee named at the convention yesterday. In their hands lay the fate of this district. Neither side to the controversy is in any condition to stand a lengthy suspension of work, the miners have had little work and the war time profits of most operators have been confiscated in income taxes and re-invested to a state of over-expansion. At the best the strike will be a great economic loss with no end of misery attached. In the end the settlement will be more than it could be today if there was a disposition to face facts and act upon them rather than have grim necessity dictate the ultimate verdict.

The missing nine bottles of "bottled in the barn," or whatever it was, will no doubt create no little interest before the court finds the thirsty officer or officers who believed that to the raider belonged the spoils. We always were a little curious about why so many valiant, brave officers offered their services in these raids when ordinary violations of the law were passed up. Seven men, all drafted into the service, formed the posse to cut off the Karhaus robbers in their wild dash through Cooper and Morris townships, but a liquor raid would have attracted a small army. Early in the raiding days we asked to be taken along, but never received a response to our supplication, hence the lowness of our own private stock.

With Mr. Vare of Philadelphia shouting Beidleman won't do and Mr. Beidleman in turn declaring that he is in to stay, the same Mr. Vare insisting on Mr. Mackey and John S. Fisher of Indiana county announcing his candidacy, it would seem that hopes of harmony among the principal candidates on the Republican ticket had gone blooey. Either way suits the voter. Perhaps after all these years of waiting the average voter is going to have a chance to select the candidate at the polls.

Too much cannot be said about the importance of the agricultural and livestock industry of Clearfield county. Who would believe that over one and one-half millions of dollars are represented in the value of horses, mules, cows, sheep, swine, chickens and bees in the county, and yet this is a fact, as shown by a census taken on the first of this year. In cattle alone, all purely farm and dairy, there is a value of $526,000. No reason why it should not be many times this figure and will be within a very few years. Many farmers are now stocking up at the prevailing low prices of good breeding stock.

ROTARY SPEAKER HERE LAST NIGHT A MAN OF VISION

The weekly meeting of the Clearfield Rotary Club at the Jordan Hotel last evening was an especially delightfully one, the entertainment committee furnishing a program that was highly enjoyable throughout. The roll call showed that many members had guests with them and the spacious dining room was comfortably filled when President Ward O. Wilson called the meeting to order.

When one of mine host Jordan's fine dinners had been disposed of, President Wilson announced a song by Mis Mary Mitchell, Clearfield'es premier soloist. Miss Mary was in excellent voice and her pretty song was so exceptionally well rendered that a vociferous encore demanded its being repeated. The singer obligingly consented and again charmed her hearers with a repetition of the song. Miss Mitchell sang again during the evening, her effort being highly appreciated.

Traveling passenger agent Longaker of the Pennsylvania Railroad was present to arrange for transporting the Rotarians from this section to the District Convention at Johnstown March 27th. He s a member of Harrisburg Rotary Club and talked Rotary for five minutes as a side line.

Edwin Boch, head of the Americanization Bureau at Harrisburg was scheduled as the speaker of the evening but being unable to be present A. W. Castle connected with Educational Department at Harrisburg was sent as a substitute. Mr. Castle proved to be a man with both a "message and a vision" as to the future of our country and delivered an exceptionally forceful twenty minute talk. He expounded more good hard common sense than we have heard from a public speaker in this section in many a moon. He had time to touch but briefly on the several major problems confronting our people and the government today but he hacked right to the core of the trouble in each instance and made bold to advance a solution for each in turn and everyone seemed worthwhile putting into effect.

ARMY OF 115,000 TOO SMALL, AGAIN WARNS PERSHING

Washington, D. C. March 9.—The country will be without an armed force large enough to handle domestic emergencies, let alone possible foreign trouble or invasion, if Congress cuts the army to 115,000 enlisted men, General John J. Pershing declared today before the House Military Affairs. When told by Chairman Kahn that the Army Appropriation Bill, soon to be introduced, would recommend cutting the army to 115,000 enlisted men, Pershing said "Well, all I can say is that the people will suffer".

Breathe Well and Keep Well.

To breathe well helps to keep well. To live longer and better make it a habit to take some breathing exercise each day. Are you aware that ordinarily you use only one-tenth of your lung space? Is it any wonder that diseases of the respiratory tract are contracted so easily?

FRIEND OF THE LEGION MEN

Judge Kenesaw Mountain Landis of Illinois Demands Square Deal for the Ex-Soldiers.

"The life of a judge is not all rosewater and violets," Kenesaw Mountain Landis, who recently resigned, swears. The virile Illinois ex-judge was used to being "between the devil and the deep blue sea," so many were the decisions he was compelled to give.

Much of the latter day vitality of this sturdy pioneer is thrown toward getting a square deal for ex-service men. Judge Landis has appeared before scores of American Legion posts to speak for the cause of rehabilitation and reconstruction.

"During the war I thought the people of America were made over," he said recently, addressing the Bloomington, Ill., commerce body. "Everyone got his feet off the ground. Everyone wanted to know, 'How can I best serve'? They gave so that the soldier in the trench could strike his heaviest blow. But with the armistice, all this went down in cold-blooded selfishness. If this isn't corrected, we will have won the fight but lost the war!"

Judge Landis, as baseball commissioner, reinstated Joe Harris of the Cleveland Indians, ruling that his being gassed in the war caused him to do things that he otherwise would not have done.

HEADS POST OF WAR NURSES

Miss Wilhelmina Weyhing, Also Head Nurse of Roosevelt Hospital, at Camp Custer.

Many years of unselfish service—years which have whitened her hair and softened her smile—have won for Miss Wilhelmina Weyhing, recently made head nurse at the Roosevelt American Legion Memorial hospital at Camp Custer, Mich., the undying respect of nurses everywhere, and the true reverence and devotion of her many patients.

Miss Weyhing is the first commander of the American Legion post composed entirely of war nurses in Detroit. Upon her appointment as superintendent at the Camp Custer hospital, she resigned her position as director at the receiving hospital in Detroit. Dr. F. B. Broderick, department welfare officer, said of her: "Nursing has been her life work and she has a war record which cannot be equaled by any woman in the United States."

In 1914 Miss Weyhing went to Serbia to aid in the typhus epidemic. She labored there unceasingly amid terrible conditions, and contracted the disease herself, which forced her to return in 1915. On her recovery, she was made chief nurse of Base Hospital No. 17, with which outfit she served at Dijon, France, for 21 months. Today, all her efforts are bent toward making the new Legion hospital a real home for tubercular veterans and as unlike a hospital, in atmosphere, as possible.

WILL COPY HOTEL-DE-VILLE

Reproduction of French Village Is Planned at Medicine Park, Near Lawton, Oklahoma.

Stored somewhere in the A. E. F. doughboy's mind is a picture of a French village—the church, the hotel-de-ville, the estaminet. Very soon it will happen that the unsuspecting doughboy, rounding the base of the Wichita mountains in prosy Oklahoma will stumble upon this vision in real life.

A faithful reproduction of a French village is planned at Medicine park, near Lawton, Okla., as a recreation ground for members of the American Legion. Its hotel-de-ville will have an auditorium seating 1,000, and plans are under way to have Legion posts throughout the state erect their own cottages where members may spend their vacations.

Water and electric lights have been donated toward the project by a citizen of Lawton, and the native stone, which is abundant at the foot of the mountains, will make the cost of erecting the cottages small.

Carrying On With the American Legion

A free skating rink has been built by the American Legion post at Lake City, Minn.

* * *

John J. Payne, missing since his release from a German prison in 1918, is being looked for by the American Legion.

* * *

For proficiency "both in studies and in athletics," high school students are awarded cups and medals by Legion posts in Minnesota.

Beecham's Pills Keep you fit

THE SUBSTITUTE

CANONSBURG LEADS IN OUSTING HOUSE TO HOUSE SALESMEN

Canonsburg, Pa., March 9. (United Press)—Pittsburgh is the headquarters for Western Pennsylvania of house canvassers and agents of all kinds, and the first thing an inexperienced canvasser does is to make a bee line for the suburban districts.

Invariable he strikes Canonsburg first, and that little city has been so pestered lately that F. W. McVay, superintendent of public schools, has placed the following notice in a conspicious place:

"All fakirs, venders, book agents, photographers, near photographers, salesmen for underwear, silk stockings, etc., or disposers of other valuable or supposedly valuable articles are forbidden to call upon school teachers in the school buildings, either during school hours, before or after.

"Paper towels and liquids are taboo in this school. We are supplied with books, disinfectants, floor oil, soap, brooms, and brushes. If we need any of these articles we deal with what we believe to be an honest firm. The superintendent is out. You need not wait for him. There are good trolley and train accommodations, both ways, it is not far to the next town. Good-bye."

WHEN YOU BUILD OR REMODEL THAT HOUSE

Let us figure on the Plumbing and Heating.

We use only high grade material and employ none but skilled workmen.

A post card or phone call will bring us.

PLUMBING & HEATING A. BOYD THORN CLEARFIELD, PENNA.

10 South Third Street H. & C. Phone 262J

Hupmobile performance is brilliant. Its economy, we believe, is unequalled by any other motor car. Its resale price is notably high.

PENN MOTOR SALES CO.
CLEARFIELD, PA.

Hupmobile

For a Sore Throat.

A cleansing gargle for the throat when suffering from tonsilitis or an attack of quinsy can be prepared from bicarbonate of soda. Dissolve a heaping teaspoonful of bicarbonate of soda in a coffee cup of boiling water and add to this two drops of the essence of peppermint. Use the gargle while it is quite hot—not enough to burn the throat. Repeat the treatment every four hours. Do not go out of doors after using a gargle, as there is danger of aggravating the condition in the throat.

Not the "Old Adam," We Fear.

This note was received by a Roxbury school-teacher: "Willie tells me you've been asking where's his glasses. I want to tell you he has had his adams and tonsils removed this summer and he don't need them."—Boston Transcript.

Cats Once Worshiped.

After the Romans conquered Egypt, they, with their usual sagacity, tolerated cat love or worship. Diodorus tells the story of a mob tearing a Roman soldier "to pieces" because he had accidentally slain a cat. An office of keeper of cats was hereditary. The Turks adopted Fells domestica. In Cairo homeless cats were fed by order of the kadin. According to Lane the translator of the Arabian Nights, the Sultan Ez-Zahir Beybars founded a home for cats in a garden near his mosque.

Different Reasons.

Movie Sign—"Why Girls Leave Home Monday." That's easy, it's wash day.—Chicago Evening Post.

Not necessarily, brother, there's one "dear girl" we know who leaves home Monday because it's Bargain day.—Boston Transcript.

Dunmore Shop Employes Vote For Strike; Erie Farmed Out Its Repairs

Scranton, Pa., March 9.—A decision was reached late last night by employes of the Erie Railroad Company's shop at Dunmore to quit work March 16th unless the railroad agreed to cancel its contract with the Meadville Machinery Company by that date. The Meadville concern recently leased the Dunmore shops and according to the union the management is already cutting wages and otherwise violating the transportation act. The Dunmore workers in addition to deciding to suspend work next week also voted to have the facts brought to the attention of the United States Labor Board.

A Remarkable Lottery.

Perhaps the most remarkable lottery was that in France in 1660, when the conclusion of peace and the marriage of Louis XIV were celebrated. It was drawn publicly and under the inspection of the police, and the first prize 100,000 livres, was won by the king himself. He would not accept it, however, and it was left over to the next lottery in which he had no ticket.

YOU ARE JUDGED BY YOUR OFFICE

When someone comes into your office, especially for the first time, they judge you and your business by the appearance of your office. If there's a look of efficiency, you're all O. K. If the fixtures are of an old-time vintage you're judged as being a back number.

We've been fitting up offices from this store for a good many years and know a lot of things that will aid you in the routine work that comes every day. Let us help you plan a more efficient office and you'll soon see how much more work can be gotten through in a shorter time.

Kurtz Stationery Store

Coming

A STORY WRITTEN BY A REAL RAILROAD MAN—IF YOU ARE A RAILROAD MAN YOU'LL APPRECIATE THE TENSE SITUATIONS; IF YOU JUST LIKE GOOD CLEAN FICTION YOU'LL GET MANY A THRILL.

"THE WRECKERS"

By FRANCIS LINDE

Starts In This Paper Monday March 13th

SUBSCRIBE NOW

NewspaperARCHIVE® NewspaperARCHIVE®

HARRIET and the PIPER

By Kathleen Norris

Illustrations by Irwin Myers

Copyright by Kathleen Norris

"Thank you!" he said. Yet the shameful thing struck him, an adept now in evading and lying, as surprisingly easy, and as he sauntered away in the June warmth and silence, it was not of Nina, or her father, or even of himself that he was thinking.

He had met the widow of Joe Hopper a few nights ago; a faded little pleasant woman of fifty, pathetically grateful for his casual politeness in her strangeness and shyness. He had chanced, quite idly and accidentally, to make an impression on her. She had promised to come to the studio and look at his rugs.

Royal wondered why she dressed so badly; she needed simple materials and flowing lines. He heard himself telling her so.

* * * * * * *

Richard sat on, on the terrace, thinking, and presently his mother came out and joined him. Wasn't he, the old lady asked elaborately, going

Then He Took the Check and Read It Thoughtfully.

to the club? It was almost five o'clock, her son reminded her. Two or three of his business associates were coming to dinner; Hansen was to drive them all into the city later. Now, he just felt lazy.

"No tea today?" he asked, presently. People usually went to the club on Sunday, said his mother. She added, irrelevantly, that Harriet was asleep. Richard said that she had looked tired this morning; sleep was the best thing for her.

But suddenly life became significant and thrilling again; he heard her voice, her laugh. She came swiftly and quietly out to them, smiling at him, settling herself in the chair beside his mother. She wore white, transparent, simple; there were coral beads about her firm young throat. The dew of her deep sleep made her blue eyes wonderful; her cheeks were as pink as a baby's.

"Aren't the June days delicious?" she said. Richard studied her, smilingly, without answering. What would she say next, where would she move her eyes, or lay her white hand, he wondered. When she murmured to his mother in an undertone, he tried to catch the words.

"Did you have a good sleep?" Richard asked. She flashed him an eloquent look.

"Oh—the most delightful of my whole life! Eight hours without stirring!"

The Hoyts arrived; a handsome mother and two equally handsome daughters. Harriet went to them gracefully; Richard saw that she was accepting good wishes. She took the callers to his mother, and filled their cups herself.

"She certainly is wonderful!" Richard said. He perfectly realized his own suddenly deepening feeling for her, but he dared not analyze it yet. When Mrs. Hoyt hinted at a dinner, he took part in the conversation. "Thursday? Why not, Harriet? We have no engagement for Thursday?"

She flushed brightly, signaling to him that she had already indicated an excuse. They had never dined together away from home. He need not think, said Harriet's anxious manner, that he need carry the appearance of marriage so far.

"But—but aren't Nina and I to be in town Thursday?" she ventured.

"Shopping. You can make that next week!" Richard said. He loved her confusion.

"Then we surely will! Thank you," she said to Mrs. Hoyt.

"Thursday, then, at eight!" the caller said, departing. Richard sauntered with them to their car, and returned to find Harriet half-scandalized, half-laughing.

"But do you want to dine with them?" she asked.

"Why not?" His smile challenged her, and she laughed hardily.

"I [illegible] there is no reason why not, Mr. Carter!"

"You can wear"—he gestured—"the black and goldy thing. They'll all be watching you!"

"Oh," she said, considering earnestly, "I have a much handsomer one than that. Blue and silver. You've not seen it."

"Blue and silver, then." Richard felt a distinct regret when the men he expected appeared. There was but one figure of any interest to him on the shady, flower-scented terrace, and that was a woman's figure in a white gown.

For two or three days he was conscious of a constant interest in her appearances and disappearances, a constant desire to please her. He was conscious of one mastering curiosity: he wanted to know just how Harriet regarded him. It seemed suddenly of supreme importance. He thought of it in his office, and smiled to himself during important business conferences, wondering about it. It seemed incredible to him, now, that his experiences of the past year had been so largely concerned with Harriet. His wife's companion, his daughter's governess, his own capable and dignified housekeeper, the woman he had so hastily married, all seemed a different person, a quite visionary person, with whom just such business-like arrangements had been possible.

But Harriet was beginning to seem to him a stranger who possessed at once the most mysterious and childlike, the most beautiful and the most baffling personality that he had ever known. He made excuses to go home early, just to catch glimpses of this wife who was not his wife. That he had ever taken a fatherly, advisory tone with this woman was unbelievable; her mere approach made him catch his breath and lose his coherency. He had walked into her room—he had patronized her—he had asked her casually to marry him as if she had been fifty, and as plain as she was lovely!

Richard shuddered as he thought of it. He made constant efforts to engage her in personalities, but she evaded him. There was a real thrill for him in the quiet dinner at the Hoyts'. Mrs. Carter, said slow old bewhiskered John Hoyt, was an extremely pretty woman. "My wife"—Richard in answering called her that—"looks particularly well in an evening gown." Indeed she looked exquisite in the blue and silver dress, laughing—still with that adorable mist of strangeness and shyness about her—with her neighbors at the table, and afterward in the drawing room, waving her silver fan slowly while Freda Hoyt, who quite obviously adored her, whispered her long confidences.

Coming home in the limousine they had neighbors with them, old Doctor and Mrs. Carmichael, so he might not have the word alone with her for which he had been longing all evening. But he stopped her in the wide, dim hallway when they reached Crownlands.

"Tired?" he said, at the foot of the stairs.

"Not a bit!" There was an enchanting vitality about her. She had slipped the thin wrap from her shoulders, and she turned to him her lovely, happy face. "Did you want me?"

"I wanted to say something to you," Richard said, feeling awkward as a boy.

"In there?" She nodded, suddenly alert, toward the library.

"Why in there?" he asked, with a little husky laugh. His one impulse was to put his arms about her.

"I thought—bills, perhaps?" Harriet said, innocently. It was the third day of the month; he had often consulted her as to expenses before this.

"No," Richard said, with another unsteady little laugh. "It wasn't bills. I was just wondering—if I had been very stupid," he said, taking one of her hands, and looking up from the fingers that lay in his to the face that now wore an expression a little frightened, despite the smile.

"Never with me!" Harriet said, in a low tone.

"Never so blind," Richard said, "never so matter-of-fact, that I hurt your feelings? Nothing of—that sort?"

"Always the kindest friend I ever had!" the girl answered, unsteadily,

"I Wanted to Say Something to You," Richard Said, Feeling Awkward as a Boy.

and with suddenly wet eyes. "The—the most generous!"

He looked at her hand again, looked up at her as if he would speak. But instead, she felt her fingers pressed, and felt her heart thump with a delicious terror.

Bortonley came noiselessly, discreetly, across the hall. Instantly the woman in blue and silver was all the mistress.

(To be Continued)

Double Rocking Chair Dive

Laura Winburg and Susan Kellogg, aquatic stars of Hunter College, New York, ready for the double rocking chair dive, one of the most spectacular of aquatic stunts.

ACTING EMPEROR OF JAPS AN ABSTAINER; NATION MAY GO DRY

By CLARENCE DUBOSE
(United Press Staff Correspondent)

Tokyo (By mail to the United Press.)—The Acting Emperor of Japan is on the water wagon.

Some of the other princes of the blood, and members of the Imperial Court are following the abstemious example of Crown Prince Regent Hirohito.

Some of the Tokyo papers are predicting that this new fashion is the forerunner of prohibition at the Imperial Court.

The "Chuo", one of the dailies here recently made this statement:

"The Prince Regent has not touched alcoholic drink since his recent European tour. He merely lifts his glass to his lips at toasts. Prince Kan-in, following his example, has not touched alcohol since last spring'

The paper draws the conclusion that the "formal adoption of prohibition at the Court would seem to be only a matter of time."

Towever, the sake hounds don't seem to be worried ,and some of the breweries are building extensions.

SUCH PAINS AS THIS WOMAN HAD

Two Months Could Not Turn in Bed. Lydia E. Pinkham's Vegetable Compound Finally Restored Health

Seattle, Washington.—"I had dragging pains first and could not stand on my feet, then I had chills and fever and such pains in my right side and a hard lump there. I could not turn myself in bed and could not sleep. I was this way for over two months, trying everything any one told me, until my sister brought me a bottle of Lydia E. Pinkham's Vegetable Compound. I took it regularly until all the hard pains had left me and I was able to be up and to do my work again. The hard lump left my side and I feel splendid in all ways. I know of many women it has helped."—Mrs. G. RICHARDSON, 4640 Orcas St., Seattle, Washington.

This is another case where Lydia E. Pinkham's Vegetable Compound brought results after "trying everything any one told me" had failed.

If you are suffering from pain, nervousness and are always tired; if you are low spirited and good for nothing, take Lydia E. Pinkham's Vegetable Compound. You may not only relieve the present distress, but prevent the development of more serious trouble.

A. A. Murray of Leconte's Mills, had business in Clearfield the early part of this week.

Women In Bandit Gang Working In Front Of New York Penna. Depot

New York, N. Y. March 9.—A bandit gang consisting of two women and three men was routed by police in a pistol battle early today, after the yhud held up a clerk in a hotel opposite the Pennsylvania station. More than fifty shots were fired in the gun fight. Two women and the driver of one of the bandit's two automobiles were captured.

KONDON'S CATARRHAL JELLY is guaranteed by 30 years service to millions of Americans. Kondon's works wonders for your cold, sneezing, cough, chronic catarrh, headache, sore nose, etc.

FREE 20 Treatment tin on receipt of your name and address KONDON Minneapolis, Minn.

Druggists have it 30c

A SERVICE PREFERRED...

BY MANY OF THE BEST FAMILIES

Just as the bake-shop has learned to make you better bread, so have we during the last few years been able to make many improvements in laundering.

If this were not so, we would not today be doing all the family washing—and doing it regularly—for so many of the finest homes in the city.

And because we are doing family washing and ironing so satisfactorily, and so economically, is it fair to continue to deprive yourself and your family of this saving service?

Call us up today and give us an opportunity to show you what **modern** laundry service really is like.

CLEARFIELD LAUNDRY

Phone No. H. & C. 60

—BUTTERNUT BREAD—

IT'S A STICK-TO-YOUR-RIBS BREAD THAT EVERYONE IN YOUR FAMILY WILL SAY IS THE BEST EVER

Get It At Your Grocer's

HAVE YOU TRIED AN ESKIMO PIE LATELY?

They're just as good as they were at first—if anything, they're a little better as they go along. Try one—send out for some as soon as you read this—your dealer has them.

KEYSTONE ICE CREAM COMPANY

THIRTEEN IS THE LITTLE WONDERWORKER THAT WILL MAKE YOUR CARPETS LUCKY SIMPLY BECAUSE IT'S SO UNLUCKY FOR DIRT.

CALL KNEPP'S FURNITURE STORE AND LET US KNOW WHEN YOU WANT US TO COME AND SEE YOU.

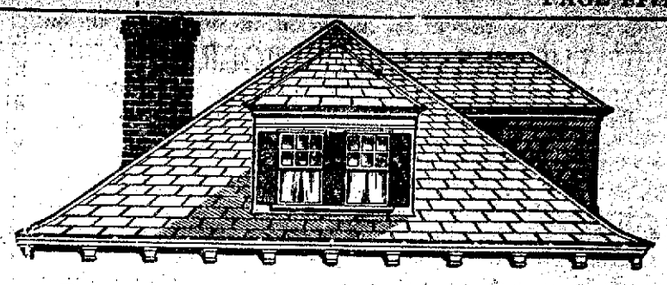

NIGHT and day, winter or summer, **Rex Strip Shingles** are constantly protecting thousands of homes from the ravages of the elements. Besides beautifying the appearance of the home, these Asphalt Slate Shingles are fire-resisting and are unaffected by extreme climatic conditions. Insure your own roof by using

Rex Strip Shingles

DARK RED GRAYISH GREEN

Tested and approved by the Underwriters' Laboratories. Thoroughly guaranteed by us and by the manufacturer.

E. M. Fullington's Sons

Both Phones, Clearfield

Let the little Rex Soldiers Guard Your Roof

This Bank is a Saving Institution

With a Trust Department,

Commercial Banking and Savings Accounts, it offers a servce and equipment that meets your every requirement.

YOUR account will be welcomed at the

Clearfield National Bank

The Bank of Personal Service

Twenty-Eight Years of Trying To Please

Member Federal Reserve System

Clearfield, Pennsylvania

LENTEN SPECIALS FOR FRIDAY

Here are some specials for the second Lenten Friday. Price is not the only factor—quality counts.

HALIBUT STEAK
RED SALMON STEAK
TROUT STEAK
37c lb.

No Bones—No Waste—Ready for the Pan

Fresh Lake Ciscoes 18c
The most popular little fish that comes to Clearfield.

Fancy Canadian Smelts 32c
If you love our mountain trout, these will fill the bill 'till trout season opens.

Fancy Sea Trout 15c

WHITINGS 10c Per Pound 3 Pounds 25c

Lake Erie White Fish 30c
These are fine for baking or frying.

OYSTERS

Great big fat ones from the Chesapeake Oyster Beds. These are great cooked in your favorite way. Then we have the smaller ones for stewing.

Southern Roe and Buck Shad, Fancy Spanish Mackerel

THORN BROS.

Want Ads Bring Results

NewspaperARCHIVE®
NewspaperARCHIVE®

CLASSIFIED ADS FOR EVERYBODY

One Cent Per Word For Each Insertion
Minimum Charge Twenty-Five Cents

WANTED

WANTED—One Shape Moulder and Three Green Brick Wheelers and One Presser, for a brick plant. Good positions for right men. Apply by letter to "Brick Man" care of Progress, Clearfield, Pa. 3|6 tf ch

WANTED—Girl for general housework. Reference required. MRS. J. L. DOLE, 308 W. Market St. 3|8 3t pd.

WANTED—A vertical boiler from 3 to 8 horsepower. Must be in running order. Address "Boiler." Care Progress. 3|8 4t pd

WANTED—To rent, moderate sized house with light and bath. Call or write "M" 524 Clearfield Street. 3|7 6t pd

WANTED—To rent 8 room house modern improvements, centrally located. Reference given. Inquire Progress. 3|9 3t pd

WANTED—Six people who will subscribe to the North American so that I may get an express wagon for by boy. Must be new subscribers. Advise N. A., Care Progress 3|9 2t ch

WANTED—Will buy for cash, homes or lots in Clearfield and vicinity. Send full description and lowest price in first letter. No agents. P. O. Box 265, Clearfield, Pa. 3|8 6t ch

WANTED—Washing to do at home Mrs. L. Evans, P. O. Box, 305, Clearfield. 3|9 2t pd

WANTED—Good second hand Cash Register. A. B. REED. 3|8 3tpd

FOR SALE

FOR SALE—Household goods of all varieties for sale. Call H. & C. 18-w or at 311 Reed Street. Reasons for Selling. Mrs. John E. Toot. 2|24 tf ch

FOR SALE—Hatching eggs. Single comb Buff Leghorns, Buff Wyandottes Eggs per setting, $1.25. Call C. P. SCHENCK. W. Fifth Avenue. H. & C. Phone 155 M-2. 3|8-9-13-14-15 ch

FOR SALE—Household goods, also 1921 Chevrolet, 5 passenger, Call No. 2, Nichols Street, 2nd floor. 3|9 2t pd

FOR SALE—Farm and team, or farm on shares. Inquire E. E. Lewis Glen Richey, Pa. 3|7 5t pd

FOR SALE—Five room house and bath, electric lights, garage. Lot 65x170. Inquire 703 South 3rd street. 3|9-3t pd

FOR SALE—Six room frame house on West Side. Heat, Electric lights. Lot 48x174 feet, Good roof, newly painted, Price $2,300. C. G. BLOOM Real Estate, 215 West Fifth Avenue., 141-M Bell. 3|9 tf ch

FOR SALE—New brick house on corner of 6th and Daisy Streets. Inquire Progress. 3|9 6t ch

FOR SALE—Modern Bungalow on Pine Street. Built two years. Four rooms and bath, furnace, electric lights and good cellar. Builtin bookcases, china cupboard, buffet, kitchen cabinet. Two clothes closets in bedroom. Finished in hardwood throughout. Lot 40x120. Now renting $35 a month. Price $2800. Possession March 16. Apply Mrs. P. J. Baer, Winburne, Pa. 3|7 6t ch

FOR SALE—Coal, a very good grade of Custom or Steam Coal at right price. Quick delivery. KREBS ICE CO., Phone 283x2 3|7 5t ch

FOR SALE—Fresh cow and calf. Fresh last Saturday. See Mrs. Ellen Brawley, Hillsdale. 3|7 3t pd

FOR SALE—Tailoring outfit at a bargain. Call H. & C. 18W at once. 3|1 tf ch

FOR SALE—Pool room with four tables. Owner leaving town. Call 1118 Daisy St. 2|22 tf ch

FOR SALE—Two farms, one containing 160 acres, 90 acres under good state of cultivation, 70 acres in wood lot with 800,000 feet virgin timber. Barn 52x76. Cement stables. Wagon shed, 30 foot. Modern house, good water. 40 acres underlaid Moshannon coal. All underlaid with fire clay six foot vein. Three other veins of coal on property. Can be had at a real bargain if bought at once. Located three miles from Curwensville.

Second farm contains 17 acres all cleared. Modern house of five rooms. City water. One mile from Clearfield. Another bargain for quick buyer.

See ISAAC H. ROBINSON, Clearfield, Pa., P.O. Box 112. 2|28 tf ch

FOR SALE—Six head of horses, wagon and harness. IRVIN RHINEHART, 314 West Front Street, Clearfield Pa. 2|13 tfch

FOR RENT

FOR RENT— Furnished apartment Call at 405 Cherry Street. 3|4 tf ch

FOR RENT—Furnished rooms for light housekeeping. Inquire Progress. 2|27 tf ch

Substitutes for Rubber.

Combinations of linseed, peanut, rape or mustard oil with sulphur form rubberlike substances, which are said to be used to a considerable extent in the manufacture of india rubber compounds. Pure, unvulcanized india rubber will float, nearly submerged, in water, while the oil substitutes, being slightly heavier in proportion to their bulk, sink.

LOST OR FOUND

LOST—Crank for Overland Car on Johnson Hill between Bells Landing and Grampian about Feb. 10th. Return to Walker and Neeper Garage, Curwensville. 3|8 3t ch

LOST—Wednesday afternoon, between 6th Street and Kurtz Stationery Store, 3 one dollar bills. Finder please return to Mrs. Harriet Lynch, 512 6th Street. 3|9 1t pd

ITEMS OF INTEREST

1c per Word for each Insertion
Minimum Charge 25 Cents

Get your Hot Cross Buns at the Home Bakery Friday and Saturday. 3|9 1t ch

NOTICE

Chapter A, St. Andrews church will hold a food sale, home made salted peanuts and candies, Saturday March 11, at the rooms vacated by the Ladies Bazaar. 3|9 2t pd

REWARD FOR INFORMATION

Mrs. Alexander E. Patton of Philadelphia, Pa., wishes to give notice on behalf of Mrs. Janssen, that a liberal reward will be given to the party that will advise Mrs. Patton as to who has been guilty of entering the Patton property at Curwensville and destroying things at the place. 3|4 6t ch

NOTICE

We start you in the candy making business at home, or small room anywhere, furnishing everything and buying your candy. Experience unnecessary. Big pay. Men-women. CANDY-MAKERS CO., 721 Walnut Street, Philadelphia, Pa. 3|4 30t ch

NOTICE—Regular meeting of the W. C. T. U. at the Y. M. C. A. Friday night at 7:30.
By order of Secretary
3|9 1t ch

NOTICE

B. J. Crissman has opened his Blacksmith Shop again at his old stand for horseshoeing and all kinds of work. 3 7 tf ch

NOTICE

We sell the best coal at the lowest price in town. THE ROYAL COAL CO., A. J. Hook, Sup'e., H. & C. 453, W-2. 3|9 3t pd

Get your Hot Cross Buns at the Home Bakery Friday and Saturday. 3|9 1t ch

FOOD SALE SATURDAY

The Ladies of the W. T. C. U. will hold a Food Sale at Knepp's Furniture Store on Saturday afternoon at 2 o'clock. MRS. C. C. EDMISTON 3|7 4t ch

NOTICE

The Grampian Base Ball Association met and organized for the 1922 season. Their aim is to give the Base Ball Fans of Grampian and vicinity even a better class of ball than last year. Last years record was 37 games played, winning 23 and defeating such teams as Butler Independents, Syksville Trolley League, etc. In order to meet the financial end they will hold a cake walk in the American Legion Hall at Grampian on Saturday, March 11, at 8:30 P. M.

Best of order and a pleasant evening is assured to all.
CARL CHELGREN
3|8 3t ch Manager.

NOTICE

I am soliciting subscribers for the North American Contest. May I have yours. A. L. RAYMOND
3|8 5t pd

LEONARDSON'S OPENING
Showing
Millinery—Suits—Coats
Dresses and Waists
Thursday — Friday — Saturday
March 9—10—11.
3 |8 22 ch

Get your Hot Cross Buns at the Home Bakery Friday and Saturday. 3|9 1t ch

THE HARLEQUIN TEA ROOM
Will be open every week day from 12 noon to 6 P. M.
3 |8 22 ch

LEGAL

HARRY B. WASSELL
Attorney-at-law
1404 Union Bank Building, Pittsburgh Pa.

Notice is hereby given that an application will be made to the Governor of Pennsylvania on Monday, the 20th day of March, 1922, by William B. Secrist, Charles M. Christler and Harry B. Wassell, under the Act of Assembly entitled "An Act to provide for the incorporation and regulation of certain corporations" approved April 29th, 1874 and the supplements thereto, for the charter of an intended corporation to be called AMERICAN NICKEL CORPORATION, the character and object of which is the manufacture of nickel, iron, steel or any other metal, or alloys and metal products, and articles of metal in combination with other materials and the buying, selling and dealing in the same, and for these purposes to have possess and enjoy all the rights, benefits and privileges of the said Act of Assembly and supplements thereto.
HARRY B. WASSELL
2|23 3|2-9 ch Solicitor

Progress want ads bring results.

NOTICE TO BIDDERS

The Public Property Committee of the town Council of Clearfield Borough will receive sealed bids up to 7 o'clock Monday evening, March 6, 1922, for the following fire department supplies:—

1000 feet of 2 1-2 inch standard fire hose.
24 rubber coats
24 aluminum fire hats.
24 cotton hose and ladder straps.
24 pairs of rubber boots.
48 pairs unionalls
48 hose gaskets.

Bids must be in the hands of Secretary of Council by 7 p. m. Monday evening, March 6, 1922, to receive consideration, while the right is reserved to reject any or all bids.
J. D. CONNELLY
Secy. of Council
2|23-28 3|4 ch

To the Bondholders of
CLEARFIELD BRICK MANUFACTURING COMPANY

In accordance with the Sinking Fund Provision of the mortgage of the Clearfield Brick Manufacturing Company to the Clearfield Trust Company, Trustee, dated April 1, 1910, bonds of the par value of $5000.00 were drawn for redemption and payment at par and interest, numbered as follows:

Nos. 36, 46, 48, 74 and 100, each of the denomination of $100.00.
Nos. 121, 157, 165, 224, 227, 236, 245, 255 and 274, each of the denomination of $500.00.

The above bonds should be presented for payment at the Clearfield Trust Company, Clearfield, Pa., on April 1, 1922, at which date they will cease to bear interest.
CLEARFIELD TRUST COMPANY
March 8, 1922. Trustee
3|9-16-23-30 ch

In the Court of Common Pleas of Clearfield County, Penna.
TO WHOM IT MAY CONCERN:

Notice is hereby given that the first and final Account of H. R. Brockbank guardian of Michael Sullivan, deceased, has been filed in the office of the Prothonotary and will be presented to the Court for confirmation May 1st 1922, if no exceptions are filed, same will be confirmed absolute.

Certified from the record this 22nd day of February, A. D., 1922.
GEO. W. RALSTON
Prothonotary
2|23 3|2-9 pd

NOTICE OF DISSOLUTION

Notice is hereby given that the firm of Orcutt & Buchanan has been dissolved by mutual consent. Payment of accounts and other indebtedness due the firm should be made to E. E. Orcutt, who will continue to conduct the business at the garage at 218 North 3rd street, Clearfield Pa.
ORCUTT & BUCHANAN
2|2-9-16-23 3|6-13-ch

POLITICAL

The Progress is authorized to announce the following candidates for the various nominations to be made at the Spring Primary, May 16th, 1922

For CONGRESS

William I. Swoope, of Clearfield Borough, subject to the decision of the Republican voters of this Congressional District.

Evan J. Jones, of Bradford, Pa., subject to the decision of the Republican voters of this Congressional District.

For STATE SENATE

H. B. Scott, of Philipsburg Borough subject to the decision of the Republican voters of this Senatorial District.

Frank G. Chorpenning, of Clearfield Borough, subject to the decision of the Republican voters of this Senatorial District.

Dr. J. I. Pollum, of DuBois, Pa., subject to the decision of the Republican voters of this Senatorial District.

For ASSEMBLY

G. A. Stewart, of Clearfield Borough, subject to the decision of the Republican voters of this Legislative District.

R. H. Lucas, of Clearfield Borough, subject to the decision of the Democratic voters of this Legislative District.

Old Masters of Prose.

Go thou and eat thy bread in gladness, and drink with joy thy wine, for thy works please God. All times be thy clothes white, and oil from thy head fail not. Parfetly use life with the wife that thou lovest, all the days of the life of thine unstead'asnesse that been given to thee under sun, in all the time of thy vanity; for this is thy part in life, and in thy travail that thou travailest under sun.—Wycliff's version of Ecclesiastes, 9, 7.

$50,000 a Year

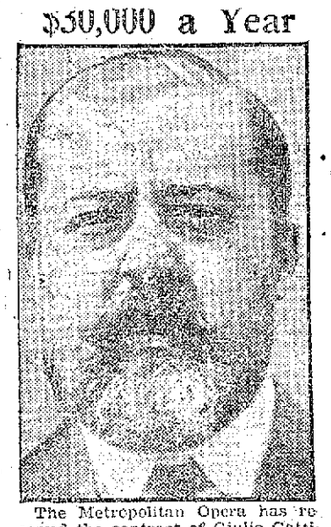

The Metropolitan Opera has renewed the contract of Giulio Gatti-Casazza, general manager, for three years at a figure reported to be $50,000 a year.

: News of : Our Neighbors

CURWENSVILLE

Miss Mame Schuler is enjoying a visit from her brother, Mr. Wm. Schuler of Williamsport.

Paul Robison is quite ill with grippe

Miss Mary Cole and Mrs. Andy Anderson, spent Wednesday afternoon in Clearfield.

Mr. Platt, of Bradford is the new new printer in "Robison's Printery."

Mr. McCloskey, representing the United States Rubber Co., was calling on his Curwensville patrons yesterday.

S. L. Ritter, of New York was a business visitor on Wednesday.

Reuben R. Robinson will stage another spelling match at the Literary exercises of the High School on Friday afternoon. Contest will consist of 100 words and is open to any one who can spell.

Mrs. M. Roth is a victim of grippe.

Miss Martha Nolf, of DuBois, is visiting Miss Bessie Clark.

The Light Bearers Mission Band of the Presbyterian church met in the church parlors last night. A good meeting was held and great interest shown by these young folks in the work of the church in the Mission field.

Edgar Rougeux, of Frenchville has been visiting his sister Mrs. V DiPalma.

Mrs. W. G. Pentz, of Punxsutawney, is the guest of her father Mr. W. H. Thompson.

The regular business meeting of the W. C. T. U. will be held at the home of Mrs. Elmer Bloom on Friday evening. Let all the members come.

Some of our readers would like to know who were the bidders and what were the bids on the strip of road over to the Pee Wee's Nest. This was not given with the other bids in The Progress".

BIGLER

Many of our home town people are on the sick list. We hope to hear of their recovery soon. Among those afflicted are Mrs. Ed. Gill and son Nelson, Mrs. Viola Lander, John Fritz, Raymond Williams, Reuben Smeal, Joe Owens, Frank Hazel Walter Remsnyder, Joe Peters, and T. E. Robinson.

A birthday party was held at the home of Mr. and Mrs. Harvey Flegal Mar. 3rd in honor of Mrs. Flegal's birthday. All enjoyed themselves the entire evening playing games. What was the best of all, they got a joke on Mrs. Flegal for they surely did surprise her. Delicious refreshments were served after which the guests departed wishing her many more happy birthdays.

Rev. Moses, accompanied by his daughter Gladys and Vera Remsnyder motored to Philipsburg Friday evening, where they attended the revival services at the United Brethren church.

Mrs. Homer Wilson was a shopper in Clearfield on Monday.

William Baughman, who has been very sick is improving nicely.

What is the attraction in Clearfield boys?

Burton Stevens is spending this week with his parents, Mr. and Mrs. Samuel Stevens. His home is in Pitcairn.

Qute a number of our young girls have joined the Otterbein Guild lately. They are surely taking a great interest in this missionary society.

SHAWVILLE

The pie social held at the parsonage on Friday evening was a decided success. It netted nineteen dollars for the steward's fund.

Miss Mary Whitehill, our school teacher of Clearfield, visited her home over Sunday.

Large congregation at all the charges greeted the pastor last Sunday which was a source of great encouragement to him.

The Gillingham Sunday Sshool was reorganized on Sunday. The new officers are as follows: Superintendent, Frank Maines; Asst. Supt., Bessie Condon; Secretary, Annabel Condon; Asst. Secretary, Alta Kephart; Treasurer, Daniel Bradford; Librarian, Olive Bradford; Organist, Clare Bradgord; Missionary President, Dora Mains, Secretary, Alta Kephart; Treasurer, Clare Bradford.

Rev. J. Frank McAboy and Mrs. McAboy called on the parsonage on Tuesday. Rev. McAboy was granted a local preachers license at the last quarterly conference held at the parsonage.

Mrs. Harry Myers of Clearfield spent Friday and Saturday with her sister Mrs. Mearl Kyler.

Rev. Van Note and Mearl Kyler made a business trip to Clearfield on Monday.

Mr. Roy Watson was an over Sunday vistor at the home of Mr. and Mrs. Wm. Rich.

Rev. George Van Note and son Harry were entertained on Sunday at the homes of Mr. and Mrs. Paul Smith and Mr. and Mrs. Izaac Condon.

Mrs. Edward Killinger was a caller at the parsonage on Monday.

Miss Georgia Buck spent Sunday at the parsonage visiting her sister, Miss Edith Buck, who is employed there.

Mrs. Van Note is on the sick list with quite a few others in our neighborhood.

CHURCH NOTES

Shawville Charge for Sunday March 12th. Rev. Geor. H. Van Note, pastor.

Goshen
10:00 A. M. Sunday School.
E. G. Taylor, Supt.
11:00 A. M. Public Worship.

Surveyor
10:00 A. M. Sunday School.
3:00 P. M. Sermon by the pastor.
7:30 P. M. Preaching Service.

Shawville
7:30 P. M. Sermon.

Worth Knowing.

To remove rust from steel rub the rusted part well with sweet oil and allow it to stand for 48 hours. Then rub with a piece of soft leather and sprinkle with finely powdered unslaked lime until the rust disappears.

GRAMPIAN

John Freeman suffered a broken knee while working at the Strohach brick works on Monday. His knee is said to have been badly crushed.

Mrs. Rose Dickey served last week as a juror at court.

Clair Wrigglesworth made a marketing trip to Clearfield on Friday.

Rev. Johns will preach at the Hepburnia church on Sunday for the last time before conference.

Optimistic Thought.

Instinct and reason are the difference between man and the brute.

HAS HE FOUND A CURE FOR ASTHMA?

Simple Prescription Gives Instant Relief. Makes Breathing Easy

In New England, where Bronchial Asthma, Bronchitis and other diseases of the throat and lungs are so prevalent, remarkably successful results are being reported following the use of a new form of treatment known as Oxidaze, a physician's prescription.

Oxidaze is a harmless but powerful combination of curative essential oils concentrated and compressed itno a small tablet. One of these tablets slowly dissolved before going to bed seems to have the effect of releasing the muscular constriction of the bronchial tubes, opening up the air passages and regulating spasmodic lung action. This enables the patient to breathe easily and naturally while lying down and to get a comfortable night's sleep.

So much interest has been shown that local druggists, including Blooms Drug Store have secured a small supply and state that they are authorizzed to refund the money paid for the first package if in any case this new treatment fails to give relief. Oxidaze is pleasant to take contains no harmful, habit forming drugs and is not expensive. This makes their test an easy matter.

Annual White Sale

Our Annual White Sale beginning Saturday, the 11th, presenting the biggest savings of many seasons on merchandise of quality.

A sale that has been planned to be full of serviceable economies, offering bountiful varieies of linens, household needs, white fabrics and exquisite underthings at prices that present extraordinary opportunities for decided savings. Future as well as immediate needs should be supplied now.

10 PER CENT DISCOUNT ON ALL WHITE GOODS

SATURDAY, MARCH 11TH TO SATURDAY, MARCH 18TH, INCLUSIVE

ROSS & WOODS

MILK SHOULD BE ON YOUR KIDDIES' MENU

Just at this time the school authorities are carrying on a campaign to bring every kiddie in school that is under weight up to a normal weight. They are placing milk, Pasteurized Milk, by the way, at the kiddie's disposal, so that they can drink it at recess time.

This is in line with the best medical knowledge and practice. Milk contains so much food value that it is the ideal way to bring the kiddies up to normal.

If your kiddie is under weight and hesitates about drinking milk at home, let him or her follow the crowd at school and see how quickly our milk brings the answer.

Clearfield Dairy Co.

Delay Doesn't Pay
Break That Cold Today
HILL'S CASCARA QUININE BROMIDE
CHECKS Colds in 24 hours—La Grippe in 3 days. Quickly relieves Headaches. Tablet form. Standard remedy world over. Demand red box bearing Mr. Hill's portrait and signature.
At All Druggists—30 Cents
W. H. HILL COMPANY, DETROIT

A SNOWY WHITE GLISTENING KITCHEN SINK

"Goodness, how I'd like one," sighs the housewife as she toils every day over an antiquated, germ-breeding, back-breaking sink.

The one piece high kitchen sink is labor saving, sanitary, easy to clean and keep clean. It means added years to the housewife and greater health to the entire family.

Phone, call or write us.

Johnson & Welch
H. & C. 357-J

Have You Thought Of Your Family's Welfare?

Have you given your family's welfare thought if you should suddenly be taken out of this life? Are they provided for beyond all question of doubt?

It's your first duty to see that this is the case and then, in taking those precautions, you should be sure that the company in which you insure yourself, is above reproach financially and otherwise.

The company I represent is strong financially and has the reputation of being "a good company to do business with."

JOHN M. BAIN
6 Murray Building

Fishing Season Just Around the Corner

If you are planning a fishing trip or other outdoor sports, we are ready to supply you with a full line of wearing apparel for that purpose, such as

Hip-Boots	Mess Kits
Khaki Shirts	Cots
Army Blouses	Leather Leggins

RAINCOATS
PACK CARRIERS

Canvas Leggins	Arctics
Khaki Breeches	Russet Tan
Gloves	Dress Shoes

SPIRAL PUTTEES
WOOL BREECHES

Hosiery	Khaki Hand-
Sweaters	kerchiefs

BELTS
HOB-NAIL SHOES

It will pay you to inspect our line. We cordially invite you as before. Pay us a visit.

Army & Navy Sales Co.

NewspaperARCHIVE® NewspaperARCHIVE®

REPORT OF LOCAL RED CROSS NURSE IS ENCOURAGING

Following is the report of the local Chapter of the American Red Cross Public Health Nursing Service.

Summary of Nursing Reports for the month of February, 1922:

Total No. of cases during the month		27
No. cases dismissed		15
No. of cases remaining at end of month		12
Condition on discharge:		
Patient recovered	3	
Patient improved	11	
Patient unimproved	1	
Nursing visits		86
Infant Welfare visits		11
Prenatal visits		4
Child welfare visits		26
Visits to schools		70
Home visits to school children		117
Social service visits		17
Office treatments		25
Attendance at baby clinics		31
Friendly visits		58
Office calls		38
Total No. of visits		483
Nature of cases:		
Prenatal cases	1	
Obstetrical cases	2	
Nurse present at delivery	1	
Post partem care only	2	
Pneumonia	5	
Gastro intestinal diseases of infant	2	
Chronic illness	3	
Surgical dressings	5	
Accident cases	2	
Communicable diseases	1	
All others	3	
Total fees collected		$18.50
Cost of transportation		12 15

Write Orders to Your Children.

Telling my children what I want them to do I write it down, numbering each item, I do not hear any complaint, and the work is well done.—Mother's Magazine.

$75,000 or More

Babe Ruth's new contract with the Yanks calls for $80,000 a year with a $500 bonus for each home run. That, for a period of three years.

DANCE

Saturday Night

IDORA

GOOD MUSIC

Bus service to and from the park.

Come and Enjoy A Good Dance

DO YOU HAVE A GIFT TO BUY DURING MARCH?

Is there someone who has an anniversary this month to whom you desire to give some little gift that will be a reminder of you and a reminder of the occasion. If you have I want you to come down here and look over the very pretty array that we have for you.

You'll be surprised at the array of gifts that can be purchased for a very slight cash outlay. Come in and see them.

O'BRIEN'S

THE OLD HOME TOWN BY STANLEY

PAW CHILDERS WAS JUST IN THE ACT OF TRADING IN A BASKET OF EARLY HATCHING EGGS FOR CHEWING TOBACCO WHEN MAW CHILDERS CAUGHT HIM—

First Woman in House of Lords

Viscountess Rhondda is the first woman to be seated in the British House of Lords. That after a recent contest. She won by right of having succeeded to her father's title.

Do Your Advertising in the Progress. Results Assured.

OCEANIC LADIES QUINTETTE

High School Auditorium

Monday, March 13, '22

USE YOUR SEASON TICKET

Single Admisson $1.00

Reservations Can Be Made At High School At 3 P. M. Friday Afternoon

TODAY'S STOCKS

New York, Mar 9—American Hide and Leather Co 67 3-4, American Loco 109 1-2, American Woolen 87 5-8, Bethlehem B 64 3-4, Crucible Steel 58 1-4, General Electric 152 1-2, General Motors 9 1-2, Middle States Oil 13 1-2, Midvale Steel 30 3-8, Sinclair Oil 21 3-4, Studebaker 89, Texas Co 45, U S. Rubber 59 1-4, U. S Steel 95, Call Money 4%.

LIBERTY BONDS CLOSING

Liberty 3 1-2's 96 84, Liberty 1st 4's 97 36, Liberty 2nd 4's 97.40, Liberty 3rd 4 1-4's 98 20, Liberty 4th 4 1-4's 97 54, Victory 4 3-4's 100 00

Work.

"Work is not man's punishment, it is his reward and his strength, his glory and his pleasure."—George Sand.

HAD INTERESTING TRIP

Harry P. Dowler, the West Market street contractor, has arrived home from an extended business and pleasure trip through the south and southwest. Mr. Dowler, with several other Clearfield people, own several thousand acres of land in Florida and is considering the securing of a bunch of western cattle and establishing cattle ranches in Florida. While engaged in his investigation into the cattle raising business Mr. Dowler visited the famous 101 Ranch in Texas, where he inspected some very fine herds of Texas Longhorns. He also visited several other ranches on one of which he saw a herd of two hundred buffalo

Today's News today—Progress.

MISS MARY S. STEVENSON DIES

Miss Mary S. Stevenson, who has made her home at the residence of Dudley B. Powell of Clearfield for several years, died at his home this morning about nine thirty. The funeral will be held from the residence on Saturday afternoon at three o'clock. Obituary later.

Daily Thought.

Life, like a dome of many-colored glass, stains the white radiance of eternity.—Shelley.

What He Would Do.

Being told by the deacon that his constant demands for money from the pulpit would kill his church, an old colored preacher replied, "Churches don't die that way, brother. You show me one that did an' I'll shout with a voice of thunder, 'Blessed am the dead that die in the Lord!'"—Boston Transcript

Optimistic Thought.

It is not the greatness of a man's means that makes him independent so much as the smallness of his wants.

DRIGGS THEATRE

March 15-16

NEW YORK'S VERDICT UNANIMOUS

'BRUTALLY BEAUTIFUL' Globe

'WONDERFUL CHARM' Herald

'SENSUOUS BEAUTY' World

'RICH AND VIVID BEAUTY' Journal

'WONDERFUL SPECTACLE' American

D.W. Griffith SPECIAL PRODUCTION

THE FALL OF BABYLON

DIRECT FROM SENSATIONAL SUCCESS at the Cohan Theatre NEW YORK

GASPS OF ASTONISHMENT Morning Telegraph

'TREMENDOUS SCENES' Times

'ANOTHER TRIUMPH' Telegram

'MARVELOUS ACHIEVEMENT' Tribune

'SURPASSES ANYTHING' Evening Mail

50 000 PLAYERS IN THE TREMENDOUS CAST.

TICKETS NOW ON SALE AT

HANEY, ELECTRICAL APPLIANCE COMPANY
KURTZ BROS. STATIONERY STORE
ELECTRIC SUPPLY COMPANY
WILLIAM BOYCE & SON
SHAW BROS.

50c — Benefit New Church Fund W. S. M. E. Huge Symphony Orchestra Under Direction Of Prof. Schaeffer — 75c

"HIS MODEL WIFE" and "A CASE OF SUSPENSION"

PRESENTED BY

SOPHOMORE CLASS

Frday Evening, March 10th, 1922

AT 8:30 O'CLOCK P. M.

HIGH SCHOOL AUDITORIUM

Admission - - - - - - - - 35c

An ALLAN DWAN PRODUCTION

"The Scoffer"

A Drama of Wonderful Conflicts

Man's hate against man's fear.
Woman's passion against girl's love.
Scoffer's skill against tempest's might.

Scenes of strife—of romance—of vivid, livid action. Men who are real men; men who are beasts. Women wonderful in their love; women pitiable in their frailty. All made real by MARY THURMAN, JAMES KIRKWOOD, PHILO McCULLOUGH, RHEA MITCHELL, NOAH BEERY and a perfectly picked cast.

Driggs Theatre

TONIGHT

"To Please One Woman"

A Lois Weber Production

Distributed by Famous Players-Lasky Corporation

The most destructive force in the world! A beautiful, brilliant woman—with a selfish soul! Ever chasing new pleasures, thirsting for new thrills, winning new hearts, and leaving behind her—**ruin!**

This is the story of what it cost to please such a woman. What it cost those who loved her. Those who hated her. Some who never knew her. What it cost **her!**

A story grounded deep in modern life, and rising into the blue of human happiness.

Liberty Theatre Tonight

Send in that Red Envelope.

DOINGS OF THE DUFFS

No Consideration.

BY ALLMAN

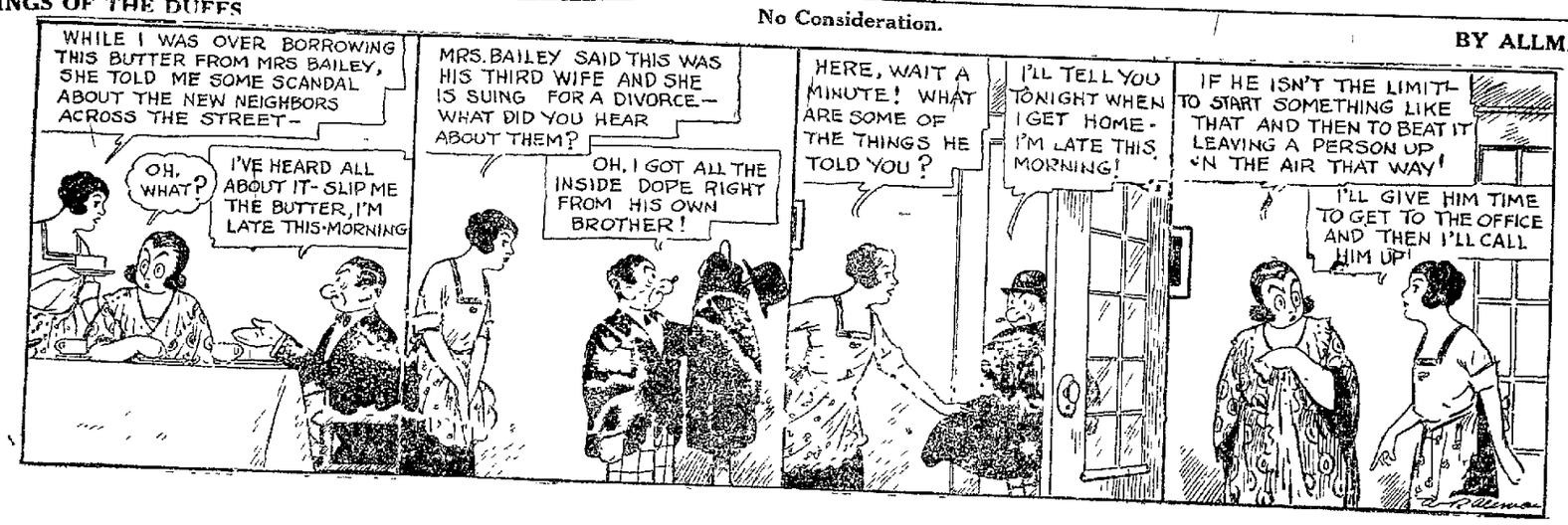

Progress want ads bring results

SUNDAY CANDY

When you plan on what candy you have for Sunday, it's a great thing for you to plan on the best. And when **ANNA'S CANDIES** are brought up there's no question as to whether they're the best or not—it's a certainty.

Plan to have at least a pound of **ANNA'S CANDIES** in your home over Sunday.

VIRGINIA CHOCOLATE SHOP

All P. R. R. Trains Stop Here Come in and Wait.

NewspaperARCHIVE®
NewspaperARCHIVE®

—SHAD, CHICKEN AND HAM—

Lots of the very best of everything that goes to make you enjoy your Dinner.

Bring the folks out to Thursday Evening Dinner.

–§–Good Orchestra and Singing–§–

JORDAN'S

EVERETT TRUE BY CONDO

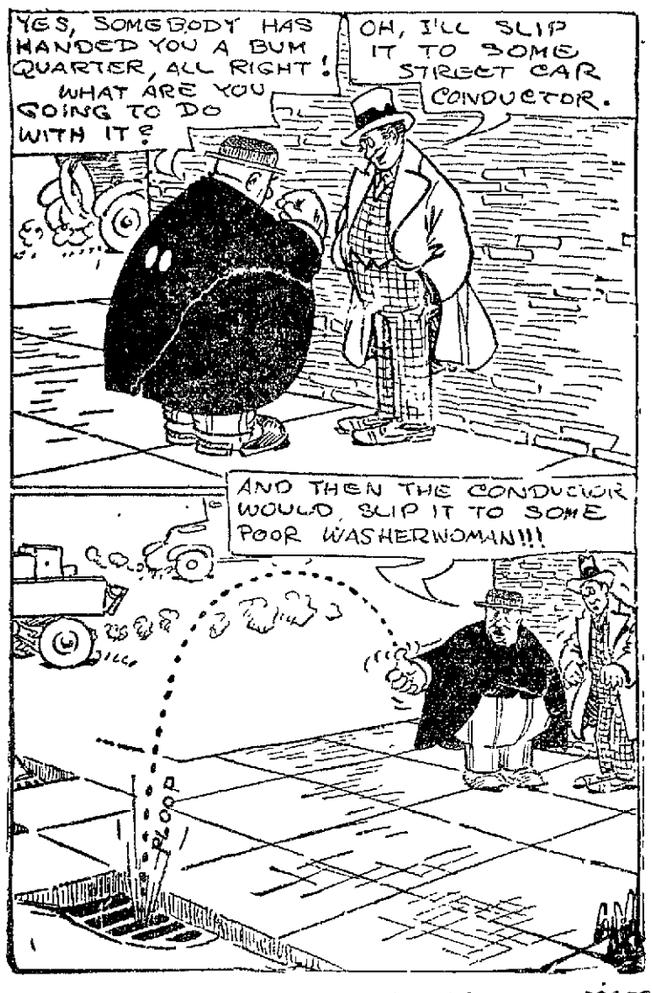

For Pretty Arms

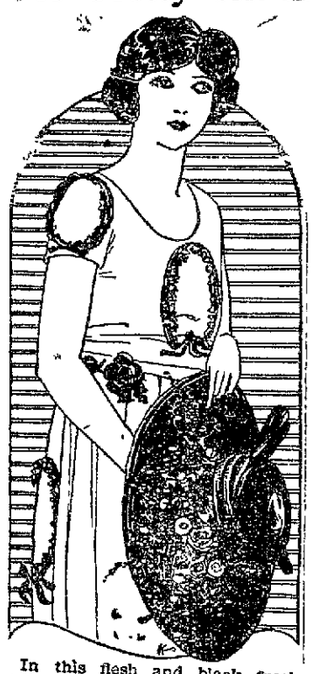

In this flesh and black frock, Claire has designed shoulder treatment especially becoming to the girl with pretty arms. A circular band of velvet edged with a frill of black lace fits over the curve of the shoulder.

Read the Ads—It pays you.

WEAREVER

HOT WATER BOTTLES

You've probably read in your favorite magazine about the qualities of this famous hot water bottle. We have them and we can tell you, from our own experience with them, they are all that the makers claim.

Stewart's Drug Store

Sanitary Store

TOM SIMS SAYS

TOM SIMS SAYS

Only time some of us stand up for the Star Spangled Banner is when it is played.

Easter bonnets are trimmed. Now for the customers!

Great is the handicap of a short-armed man telling fish tales.

Henry makes flivers. Hope his Muscle Shoals bid isn't one.

As ye tink so was your auto.

The human race will not be lost or won until it is over.

A girl is running for Congress. One more Miss-representative

The white man's burden is soap.

An optimist is a man who thinks the world is with him—and he is right.

Bet the New York policeman who bit a robber was mad.

Advertising tip: Spring is the time for ad ventures.

One after-dinner speaker we should heed is the one at our back door.

Germany's broke. Hock der exkaiser.

Many will be relieved to learn the miners' strike is not in baseball.

One burning problem is a cheap cigar.

We have no objection to a man knocking at our door if he quits after he gets in

Don't talk your head off and then wonder why you haven't any.

Out of sight ,out of mind. Taxes out of sight; us out of mind.

Weather statistics show the mean temperature has been worse than that.

The two sides to all questions are our side and the wrong side.

Too many supporting the government expect it to support them.

Look at that last sylable in industry!

Minister says church attendance is falling. Hard times, you have gone.

Roy Fulton who is taking treatment for rheumatism at Clifton Springs Sanitarium, New York, is recovering rapidly.

Gossip For Tonight's Tea Table

Mrs. W. F. Powell is recuperating from an attack of the grippe.

W. C. Miller is transacting business in Ridgway and Brookville.

The Bridge Tournament met at the Dimeling yesterday afternoon.

James W. Mahaffey of Mahaffey transacted business in Clearfield yesterday.

Mrs. D. L. Krebs has returned from Philadelphia and is spending some time with Mr. and Mrs. A. M. Liveright.

Little Miss Louise Irvin is recovering from illness of bronchitis.

Miss Betty Eyster leaves in a few days for Philadelphia.

Mrs. Wright Bigler left today for Milton where she will spend some time.

Mr. William Thompson of Patton is here attending the funeral of Mr. Hastings.

Mr. A. M. Liveright has just returned from a trip to Philadelphia and New York.

About sixty of the members of Dr Youngman's Bible Class attended the dinner at the Presbyterian church on Tuesday evening.

Mrs. Lawshe Baird of Philipsburg has issued invitations for bridge to be held at the Philips on Saturday.

The Clearfield County Medical Association held a luncheon at the Dimeling yesterday which was well attended.

Miss Irene Coudriet is visiting at the home of her sister at Surveyor

Misses Mattie and Mabel Graham of Woodland have been recent Clearfield visitors.

Miss Mabel Jane Shaw is ill with pneumonia at her home.

Miss Eva Sulzbach of Baltimore is visiting Miss Fannie Kolbe.

Mrs. John Faulkner of Woodland shopped in town yesterday.

Master Benny Sykes is ill with the measles.

Miss Bertha Reilly and Miss Katherine Berry visited friends in Philipsburg on Tuesday.

Ted Leitzinger returned from a business trip to New York yesterday.

Miss Mary Westcott is ill with the grippe.

Mrs. George Dimeling left today for Greensburg where she will stay until Wednesday next then she will proceed to her home in Spokane, Wash Miss Margaret Betts will accompany her aunt to Spokane

Bill Leitzinger left today for Ann Arbor, Michigan.

Bob Strayer is ill at his home on Cemetery Road.

Willard Walker is home from the School of Pharmacy of Philadelphia with a bad case of inflammatory rheumatism.

Samuel Gearhart is ill with grippe at his home on West Market street

Miss Virginia Brown celebrated her twelfth birthday at her home on Weaver street last evening.

Mrs. Johnson is ill at the home of her daughter Mrs. Peterson on West Market street.

Mr. and Mrs J. A Rhone of River Street received word today of the death of Frank Deppen at Denver, Col. Mr. Deppen was the husband of a former Clearfield girl, LuDu Rhone. Interment was made in Denver.

Mr. Deppen was a World War veteran and was about 30 years of age. Survived by wife and daughter, Frankee.

James Weber has returned from Clarkesburg, West Va.

Ash Constituents of Food.

The function of the ash constituents of food is to build the bone, teeth, muscles, nerves and tissues, to enter into the composition of the living cell in every part of the body and regulate body processes

AWNINGS SHOULD BE SELECTED NOW

It isn't going to be long before there is going to be a grand rush to have awnings made and placed. Then it is going to be harder to make and handle them than it will if you make your selections now and we manufacture them while we have more time to put into them. Then, there's the idea of having them made while we can devote more thought to your work than we can during a rush.

Why not have me drop 'round and talk the matter over with you?

A. LEA HESS

15 South Fourth Street

H. & C. Phone

These Are Spring Opening Days at Leonardson's

New Millinery, Coats, Suits, Frocks and Waists

ARE HERE IN THE MOST FASHIONABLE STYLES FOR SPRING WEAR

YOU ARE CORDIALLY INVITED TO COME AND VIEW THESE OPENING DISPLAYS

Spring has given the New Things here her magic gift of color. Vivid Paisley and peasant trimmings on Frocks and Blouses are gay as the red and yellow tulips which bedeck garden plots. Mimosa, a soft yellow, or Periwinkle, a bluish lavender tint, reflect Spring in Hats, for color is everywhere!

Sportswear with its vast array of Cape Costumes in lovely new knitted fabrics, and new colors, flies capes buoyantly and includes Tweed Suits in rose, ciel blue and almond green colorings. Tub Frocks and Blouses show color generously too, but have unique, simple trimmings extremely effective.

Our buyers have intensively searched markets and studied values. The displays of new Apparel; Accessories and Merchandise for the home, offer you selections of most satisfying quality, variety and sound economy.

A. W. Leonardson Co.

For Small Girls

Many of the cleverest of small girls' coats have smartly tailored collars and are loosely belted. Eton is a popular fabric for the fashioning of children's hats and coats.

Look Trouble in the Face.

It is well to learn to look physical trouble in the face; to cheerfully order one's life for better living, without making too much fuss about it; to take care of one's health as a simple obligation to one's self, to one's family and to the community; but not to regard every ache and pain as a national calamity.

THE "FLU" PERIL

The Germ That Baffles Science,Travels With Lightning Velocity Through Space

People everywhere must be on their guard against the invisible destroyer Previous experience should convince the public that this disease sperads quickly and attacks every living human being.

Harvest of Death

The terrible harvest of death caused by this disease in 1918 was far greater than the total casualties of the world war.

Precaution

If people are heedless with this peril there may be another great death toll.

During October and November of 1918, when the epidemic was at its highest point, the discovery was made that in many instances one of the most effective ways to fight Spanish Influenza was to take a steaming hot cupful of Bulgarian Blood Tea with the juice of a half a lemon.

It was found that this method of treatment assisted nature start a rapid and increased blood circulation, quickly emptied the bowels of fatal body poisons and aided the system to resist disease.

Every sensible person will realize the importance of having on hand a package of this powerful medicinal tea Don't wait—Ask your druggist today for uBlgarian Blood Tea. Tomorrow yourself or some member of the family will need it badly.

Another Class In Home Nursing And Care Of Sick To Be Organized

Another class in Home Hygiene and Care of the Sick will be organized at the local Red Cross rooms soon. Six have signified their desire to enroll for the course and ten more girls and women are wanted to complete the class enrollment and it will go ahead. The course consists of fifteen lessons in Home Care of the Sick with practical demonstrations. It is a course which every young woman should have and it is hoped that there will be a large enrollment. The Progress understands that there is no charge connected with the instruction and this gives a wonderful opportunity to those who want to fit themselves for the work of life. Call at the Red Cross Rooms at once and talk it over with the secretary or the nurse.

Mr George H. Zimmerman, of Berwindale transacted business in Clearfield yesterday.

DEALERS

UNITED TIRES

unite quality and service and win out over other tires at the same price because they wear better and last longer.

Come in and let us prove it.

UNITED TIRES

"Union of quality and service"

Distributed By

CL'F'D WHOLESALE PAPER & NOTION CO.

WHAT'S YOUR EARNING POWER?

Under — undoubtedly — what it could be. Chiefly because your brain is handicapped. Yesiree!!! Handicapped by poor vision which you are unaware of. 70% of us are in the same, sad fix, statistics prove. Don't guess about the condition of your eyesight—Know—for the bank account's sake- Consult us. If you need glasses, we can fit you accurately and becomingly in a pair of our "Quality Beyond Question" Shur-ons.

John W. Cleary, O.D.

Optical Specialist.

Corner 3rd and Market St.

SECOND EXPLOSION IN DAY IN TUNNEL KILLS 2, HURTS 30

Niagara Falls, N. Y., March 9.—One man was killed and sixteen injured in an explosion in the Niagara Falls Power Company's tunnel today, the second within twenty-four hours. In both cases the blast was caused by dynamite failing to explode and afterwards being struck by a workman's pick when loosening the stone.

FOOD LESSON No. 9

In What Easier Way Can You Save Money?

—than by buying a pound of Jelke GOOD LUCK and coloring it yourself at home.

Color adds nothing to the flavor of GOOD LUCK—only to the looks. Many people do not bother to color at all; preferring the creamy-white of the natural goods.

If you prefer a yellow spread, however, it is but the matter of a moment to color two or three pounds.

Form into a neat roll, or repack into the carton or place in a crock. You will have a delicious spread made of the purest of ingredients.

And you will be saving money.

JELKE GOOD LUCK MARGARINE

The Finest Spread for Bread

You can purchase it from the following dealers:

R. Cook, 307, E. Market St., Clearfield, Pa.

Walker & Loy, 8 Nichols St.

Union Labor Co-Op. Asso., Nichols Street.

Jas. S. Beahan, 25 South Second Street

Wm. Boyce & Son, Cor. Turnpike & Nichols street.

"Surplus receipts of full-cream milk intended for Jelke GOOD LUCK Spread for Bread are evaporated. It is an exceptional quality and is for sale in large and small cans at grocers. Ask for it."

Rub Out The Ache With Our Liniments

Different aches require a different liniment and you'll find that there are liniments here that will eliminate the aches from your body. We have several of our own special preparations as well as most of the advertised lines.

Aughinbaugh's

Both Phones

Mail Orders Given Prompt Attention

YOUR NEXT WALL PAPER

If you seek expert advice as well as expert service, come to us, for through years of experience we know right well what is necessary harmony in decorating the home.

As for price, you'll appreciate the low quotations we submit to you. Let our estimator give you an idea of the cost.

CHAS. FISTER

Third Street, Clearfield

Progress want ads bring results.

SHADES

Just received a new line of Glass Shades. Beautiful Shades for any room in the house. An especially fine hand painted Blue Bird Shade in the lot.

One Special at 29c

HANEY ELECTRICAL APPLIANCE COMPANY

STOP!

For that new porch, garage or other addition you are going to build this Spring.

Use structural steel for your lintels, beams, etc. It is lighter, stronger and no more expensive than wood and it WON'T BURN.

Then to carry out the fireproof idea use Johns-Manville Absestos Roofing —rolls or shingles—and get the whole business from us.

CLEARFIELD MACHINE SHOPS

Warehouse Department

NEWSPAPER ARCHIVE®